

Institut za zaštitu zdravlja Srbije "Dr Milan Jovanović - Batut"

Institute of Public Health of Serbia "Dr Milan Jovanović - Batut"

Centar za prevenciju i kontrolu nezaraznih oboljenja

Center for prevention and control of noncommunicable diseases

INCIDENCIJA I MORTALITET OD RAKA U CENTRALNOJ SRBIJI

CANCER INCIDENCE AND MORTALITY IN CENTRAL SERBIA

2004

REGISTAR ZA RAK U CENTRALNOJ SRBIJI

CANCER REGISTRY OF CENTRAL SERBIA



ISBN 86-7358-030-7

IZVEŠTAJ BR.6

REPORT No.6

Beograd, 2007.

Institut za javno zdravlje Srbije "Dr Milan Jovanović - Batut"
Institute of Public Health of Serbia "Dr Milan Jovanović - Batut"

Odeljenje za prevenciju i kontrolu nezaraznih bolesti
Department for Prevention and Control of Noncommunicable Diseases



INCIDENCIJA I MORTALITET OD RAKA U CENTRALNOJ SRBIJI

CANCER INCIDENCE AND MORTALITY IN CENTRAL SERBIA

2004

REGISTAR ZA RAK U CENTRALNOJ SRBIJI
CANCER REGISTRY OF CENTRAL SERBIA



ISBN 86-7358-030-7

IZVEŠTAJ BR. 6

REPORT No. 6

Beograd, 2007.

Izdavač

Institut za javno zdravlje Srbije "Dr Milan Jovanović - Batut"

Published by

Institute of Public Health of Serbia " Dr Milan Jovanović - Batut"

Direktor

Director

Prim. dr sc. Tanja Knežević / *Tanja Knezevic, MD, PhD*

Odeljenje za prevenciju i kontrolu nezaraznih bolesti

Department for Prevention and Control of Noncommunicable Diseases

Mr sc. dr Dragan Miljuš / *Dragan Miljus, MD, M. Sc. - Head of Department*

Dr Snežana Živković / *Snezana Zivkovic, MD*

Sanja Savković, inženjer statistike / *Sanja Savkovic, statistics engineer*

Zorica Božić, viši dijetetski nutricionista / *Zorica Bozic, senior dietitian nutritionist*

Uredivački odbor**Editorial Board**

Mr sc. dr Dragan Miljuš / Dragan Miljus, MD, M. Sc.

Dr Snežana Živković / Snezana Zivkovic, MD

Dizajn i priprema za štampu**Design and typesetting**

Mr sc. dr Dragan Miljuš / *Dragan Miljus, MD, M. Sc.*

Dr Snežana Živković / *Snezana Zivkovic, MD*

Zorica Božić, viši dijetetski nutricionista / *Zorica Bozic, senior dietitian*

Lektor**Language editor**

Mr Tamara Gruden / *Mr Tamara Gruden*

Korespondencija**Correspondence to**

Mr sc. dr Dragan Miljuš / *Dragan Miljus, MD, M. Sc.*

Dr Snežana Živković / *Snezana Zivkovic, MD*

Institut za javno zdravlje Srbije

Dr Subotića 5, 11 000 Beograd, Srbija

Tel: +381 (011) 2684 566/160, 115

Fax: +381 (011) 2684 140

E-mail: nezaraznibatut@yahoo.com

Web site://www.batut.org.rs

Štampa**Printed by**

Tiraž / 500 primeraka

Circulation / 500 copies

SADRŽAJ / CONTENTS

Uvod i objašnjenja

Introduction and Comments

Tabele i slike / Tables and Figures

1. Broj stanovnika prema uzrastu i polu, centralna Srbija, 2004. godina
Population of Central Serbia by age and sex, 2004
2. Broj stanovnika prema okruzima i polu, centralna Srbiji, 2004. godina
Population of Central Serbia by administrative regions by sex, 2004
3. Stanovništvo prema uzrastu i polu, centralna Srbija, popis 2002. i 2004. godine
Population of Central Serbia by age sex, census 2002 and estimate 2004
4. Broj novoobolelih osoba od raka prema polu, centralna Srbija, 1990 - 2004.
Number of new cancer cases by sex, Central Serbia, 1990 - 2004
5. Broj umrlih osoba od raka prema polu, centralna Srbija, 1990 - 2004.
Number of death cancer cases by sex, Central Serbia, 1990 - 2004
6. Standardizovana incidencija i mortalitet od raka na 100.000 stanovnika, centralna Srbija, 1990 – 2004godina
Standardized cancer incidence and mortality rates per 100.000 population, Central Serbia, 1990 – 2004
7. Standardizovane stope mortaliteta od vodećih lokalizacija raka na 100.000 stanovnika, muškarci, centralna Srbija, 1990 - 2004god.
Standardized cancer mortality rates per 100.000 population, males, Central Serbia, 1990 - 2004
8. Standardizovane stope mortaliteta od vodećih lokalizacija raka na 100.000 stanovnika, žene, centralna Srbija, 1990 - 2004god.
Standardized cancer mortality rates per 100.000 population, females, Central Serbia, 1990 -2004
9. Vodeće lokalizacije u obolevanju od raka prema polu, centralna Srbija, 2004 godina
The leading cancer sites by sex, Central Serbia, 2004
10. Vodeće lokalizacije u umiranju od raka prema polu, centralna Srbija, 2004godina
Deaths for leading cancer sites by sex, Central Serbia, 2004
11. Broj novoobolelih slučajeva od raka prema vodećim lokalizacijama, okruzima i polu, centralna Srbija, 2004godina
Number of new cancer cases by sex and leading primary sites, Central Serbia, 2004

12. Sirove stope incidencije od raka prema vodećim lokalizacijama, okruzima i polu, centralna Srbija, 2004godina
Crude cancer incidence rates by sex and leading primary sites, Central Serbia, 2004
13. Standardizovane stope incidencije od raka prema vodećim lokalizacijama okruzima i polu, centralna Srbija, 2004godina
Standardized cancer incidence rates by sex and leading primary sites, Central Serbia, 2004
14. Broj umrlih slučajeva od raka prema prema vodećim lokalizacijama, okruzima i polu, centralna Srbija, 2004godina
Number of death cancer cases by sex and leading primary sites, Central Serbia, 2004
15. Sirove stope mortaliteta od raka prema vodećim lokalizacijama, okruzima i polu, centralna Srbija, 2004godina
Crude cancer mortality rates by sex and leading primary sites, Central Serbia, 2004
16. Standardizovane stope mortaliteta od raka prema vodećim lokalizacijama, okruzima i polu, centralna Srbija, 2004godina
Standardized cancer mortality rates by sex and leading primary sites, Central Serbia, 2004
17. Ukupan broj novoobolelih i broj novoobolelih od raka sa procentom registrovanih samo na osnovu prijave smrti, prema primarnoj lokalizaciji i polu, centralna Srbija, 2004godina
Total number of new cancer cases and number and percentage of cases registered from death certificates only, of corpus uteri, Central Serbia, 2004
18. Broj novoobolelih slučajeva od raka, prema primarnoj lokalizaciji, uzrastu i polu, centralna Srbija, 2004godina
Number of new cancer cases by primary site, age and sex, Central Serbia, 2004
19. Sirove i standardizovane stope incidencije od raka na 100 000 stanovnika, prema primarnoj lokalizaciji, uzrastu i polu, centralna Srbija, 2004godina
Crude and standardized cancer incidence rates per 100 000 population by primary site, age and sex, Central Serbia, 2004
20. Broj umrlih slučajeva od raka, prema primarnoj lokalizaciji, uzrastu i polu, centralna Srbija, 2004godina
Number of death cancer cases by primary site, age and sex, Central Serbia, 2004
21. Sirove i standardizovane stope mortaliteta od raka na 100 000 stanovnika, prema primarnoj lokalizaciji, uzrastu i polu, centralna Srbija, 2004godina
Crude and standardized cancer mortality rates per 100 000 population by primary site, age and sex, Central Serbia, 2004

22. Ukupan broj novoobolelih, broj i procenat histološki i citološki verifikovanih slučajeva raka prema primarnoj lokalizaciji i polu, centralna Srbija, 2004godina
Total number of new cancer cases, number and percentage of histologically and cytologically confirmed cancer cases, by primary site and sex, Central Serbia, 2004
23. Broj novoobolelih i incidencija od raka prema primarnoj lokalizaciji, uzrastu i polu, centralna Srbija, 2004godina
Number of new cancer cases and cancer incidence rates by primary site, age and sex, Central Serbia, 2004
24. Broj umrlih i mortalitet od raka prema primarnoj lokalizaciji, uzrastu i polu, centralna Srbija, 2004godina
Number of death cancer cases and cancer mortality rates by primary site, age and sex, Central Serbia, 2004

UVOD

Populacioni registar za rak osnovan je u Srbiji 1970. godine na osnovu Plana statističkih istraživanja od interesa za Republiku (Sl. glasnik SRS br. 32/69).

U cilju primene jedinstvene metodologije u vođenju Registra u svim teritorijalnim jedinicama bivše Jugoslavije, 1986. godine doneti su Uputstvo o načinu i postupku prijavljivanja lica obolelih od malignih neoplazmi (Sl. list SFRJ, br. 3/86) i Pravilnik o obrascu Registra i načinu njegovog vođenja, obrascu prijave i postupku prijavljivanja i odjavljivanja određenih bolesti (Sl. glasnik SRS, br. 42/86).

Neprecizno uputstvo, nedovoljna edukacija zdravstvenih radnika, kao i nedostatak informatičke podrške imali su za posledicu subregistraciju novootkrivenih slučajeva raka, kao i relativno loš kvalitet podataka na samoj prijavi. U periodu od 1986. do 1995. godine, broj obolelih slučajeva malignih tumora koji su prijavljeni Registru bio je približno isti ili čak i manji od broja umrlih od raka.

Polazeći od zakonske obaveze i uloge Registra (pre svega, za procenu opterećenosti društva rakom, donošenje programa primarne prevencije, planiranje onkološke zdravstvene zaštite, kao i za klinička i epidemiološka istraživanja), u toku 1996. godine pristupljeno je njegovoj reorganizaciji u skladu sa preporukama Internacionalne (International Agency for Research on Cancer - IACR) i Evropske (European Network of Cancer Registries - ENCR) asocijacije registara za rak.

Reorganizacija je obuhvatala:

- decentralizaciju (registri se vode na nivou okruga, a baza podataka za centralnu Srbiju se nalazi u Institutu za javno zdravlje Srbije),
- pored pasivnog i aktivni način prikupljanja podataka,
- nove izvore informacija,
- edukaciju zdravstvenih radnika,
- informatičku podršku i
- povratni sistem informacija.

Zahvaljujući uspešnoj reorganizaciji, u toku 1998. godine Registar za rak u centralnoj Srbiji je primljen u Internacionalnu (IACR) i Evropsku asocijaciju registara za rak (ENCR).

Posle navedenih aktivnosti i vremenskog perioda od nekoliko godina, koji je neophodan za stabilnost podataka, ostvareni su uslovi za izradu prvog izveštaja u decembru 2002. godine.

U registrima koji funkcionišu više decenija, zbog mnogobrojnih izvora podataka i potrebe za njihovom proverom i analizom, uobičajeni vremenski period za prikupljanje podataka iznosi dve godine posle čega se publikuje izveštaj.

INTRODUCTION

The Population Register for Cancer was formed in Serbia in 1970, originated from the Plan of Statistical Research of Interest for the Republic (Official Gazette of the Republic of Serbia No. 32/69).

In 1986, aiming to apply a unified Register implementation methodology in all territorial units of Former Yugoslavia, the Guidelines On Ways And Procedures Of Reporting Persons With Malign Neoplasms (Official Gazette SFRY, No. 3/86) and the Regulation Book For The Register Form And The Method Of Updating, The Report Forms And Reporting And Cancellation Procedures For Certain Diseases (Official Gazette of the Republic of Serbia No. 42/86) were adopted.

Unprecise Guidelines, insufficient education of the medical personnel, as well as the lack of informatics support resulted in the subregistration of newly found cases of cancer, as well as a relatively poor quality of data on the report forms themselves. In the period of 1986 - 1995, the number of cases with malignant tumors reported to the Register was approximately the same or even lower compared to the number of cases deceased from cancer.

Starting from legal obligations and role of the Register, (foremost for the evaluation of the cancer burden on society, adoption of primary prevention programs, planning oncology health care, as well as clinical and epidemiological research), the reorganization of the Register began in 1996, in accordance with the recommendations of the Interational Agency for Research on Cancer - IACR, and European Network of Cancer Registries - ENCR.

The reorganization encompassed:

- Decentralization (registers are formed on the level of regions, while the main database for Central Serbia is located in the Institute of Public Health of Serbia),
- Apart from passive, active data collection,
- New sources of information,
- Education of medical personnel,
- Informatics support and
- Feedback system of information.

During 1998, due to a successful reorganization, the Cancer Register in Central Serbia was admitted into the Interational Agency for Research on Cancer (IACR) and European Network of Cancer Registries (ENCR).

Following the afore-mentioned activities and several years period necessary for achieving stability of the data, conditions were created for issuing the first Report in December 2002.

In Registers functioning over a period of several decades, due to numerous data sources and the need to check and analyze them, the usual time span for data collection is two years, after which the Report is published.

METOD

Registar za rak u centralnoj Srbiji obuhvata podatke o: ličnim karakteristikama obolelih/umrlih, mogućoj pojavi multiplog primarnog tumora, datumu utvrđivanja sadašnjeg oboljenja, načinu dijagnostike, karakteristikama tumora (primarna i sekundarna anatomska lokalizacija, histološki tip, stadijum), ishodu bolesti, kao i podatke o zdravstvenoj ustanovi koja je prijavila maligni tumor.

Izvori informacija o obolelim/umrlim od raka su podaci iz instituta za onkologiju, onkoloških dispanzera, onkoloških klinika, bolničkih i vanbolničkih zdravstvenih ustanova, patohistoloških/citoloških, hematoloških i drugih laboratorija, prijava smrti, fondova zdravstvenog osiguranja i ciljanih istraživanja.

Informatičku podršku Registru pružio je programski paket CanReg4 (Department of Descriptive Epidemiology, IARC, Lyon, France, 2002).

U cilju obezbeđenja kvalitetnog prikupljanja, unosa, čuvanja, obrade i analize podataka u Registru, primenjena je metodologija međunarodnih asocijacija (IARC i ENCR) registara za rak.

Za analizu umiranja od malignih tumora u centralnoj Srbiji u 2004. godini, korišćeni su nepublikovani podaci Republičkog zavoda za statistiku.

Izvor podataka o populaciji bila je procena stanovništva za 2004. godinu Republičkog zavoda za statistiku.

Maligni tumori su šifrirani prema Međunarodnoj klasifikaciji bolesti - deseta revizija, knjiga 1- (šifre C00-C96) i prema Međunarodnoj klasifikaciji onkoloških bolesti - drugo izdanje (šifre 8000/3-9941/3) - International Classification of Diseases for Oncology - Third Edition, World Health Organization, 2000, Geneva. Registrom nisu obuhvaćeni tumori "in situ" (šifre D00-D09).

U izveštaju pored nestandardizovanih, prikazane su i standardizovane stope incidencije (tabele 37-55) i mortaliteta (tabele 75-96). Navedene stope standardizovane su metodom direktne standardizacije, a kao standardna populacija korišćena je populacija sveta (ASR-W), Evrope (ASR-E) i trankova (ASR-TRUNC).

Učešće prijavljenih slučajeva malignih tumora koji su registrovani samo na osnovu prijave smrti (tabela 17), kao i učešće histološki i citološki verifikovanih malignih tumora (tabela 94) u ukupnom broju prijavljenih malignih tumora, bili su osnov za procenu kvaliteta podataka Registra.

METHOD

The Central Serbia Cancer Register includes the following data: personal characteristics of new cases/deceased, possible appearance of multiple primary tumors, date of determination of current illness, diagnostic methods, tumor characteristics (primary and secondary anatomy localization, histology type, stage), outcome of the disease, as well as data on the health institution reporting the malign tumor.

Information sources concerning new cancer cases/deceased cases are data from the oncology institutes, oncology dispensaries, oncology clinics, hospitals and out-patients health institutions, pathology/cytology, hematology and other laboratories, death reports, health insurance funds and targeted research.

The Register is informatically supported by the CanReg4 program package (Department of Descriptive Epidemiology, IARC, Lyon, France, 2002).

With the aim of providing quality in collection, entry, keeping, processing and analysis of data in the Register, the methodology of international associations was applied (IARC I ENCR) for cancer registers.

Unpublished data of the Republic Statistics Institute were used for the analysis of death due to malign tumors in Central Serbia in 2004.

The source of data concerning the population was the 2004 estimate of the Republic Statistics Institute.

Malign tumors are coded according to the International Classification of Diseases - Tenth Revision, Volume 1 (codes C00-C96) and according to the International Classification of Diseases for Oncology - Third Edition (codes 8000/3-9941/3), World Health Organization, 2000, Geneva. The Register does not include tumors "in situ" (codes D00-D09).

Apart from crude rates, the Report includes standardized incidence rates (tables 37-55) and mortality rates (tables 75-96). These rates were standardized by the method of direct standardization, with the World (ASR-W), European (ASR-E) or truncated (ASR-TRUNC) population as the standard population.

The percentage of new malign tumor cases registered only on the basis of death reports (table 17), as well as the percentage of histologically and cytologically verified malign tumors (table 94) out of the total number of reported cancer cases, were the foundation for the evaluation of Register data quality.

DEFINICIJE

Incidencija je broj novodijagnostikovanih slučajeva raka u definisanoj populaciji, prijavljenih registru u datoj kalendarskoj godini.

Uzrasno specifična stopa incidencije je broj novoobolelih od raka u definisanoj uzrasnoj grupi (najčešće petogodišnji interval) na 100.000 stanovnika te uzrasne grupe.

Mortalitet je broj slučajeva umrlih od raka koji se javljaju u definisanoj populaciji tokom određenog vremenskog perioda.

Uzrasno specifična stopa mortaliteta je broj umrlih od raka u definisanoj uzrasnoj grupi (najčešće petogodišnji interval) na 100.000 stanovnika te uzrasne grupe.

Standardizovane stope incidencije i mortaliteta predstavljaju fiktivne vrednosti koje se dobijaju određenim tehničkim postupkom, uvođenjem standardne populacije, obično je to: populacija sveta (ASR-W), Evrope (ASR-E) ili tranka (ASR-TRUNC). Njima se prevazilaze razlike (najčešće po polu i uzrastu) koje postoje u različitim populacijama, tako da su pogodne za poredjenja.

DEFINITIONS

Incidence is the number of newly diagnosed cancer cases in a defined population, reported to the Register in the given calendar year.

The age-specific incidence rate is the number of new cancer cases in a defined age-group (usually five-year interval) per 100 000 population of that age group.

Mortality is the number of cases deceased from cancer appearing in a defined population during a determined period of time.

The age-specific mortality rate is the number of deceased from cancer in a defined age-group (usually five-year interval) per 100 000 population of that age group.

Standardized incidence and mortality rates represent fictive values reached by a certain technique, introducing standard population: usually World (ASR-W), European (ASR-E) or truncated population (ASR-TRUNC). They are used to eliminate differences (mostly gender and age) existing in different populations and are, therefore, convenient for comparison.

U realizaciji ovog izveštaja učestvovali su zdravstveni radnici i saradnici:

- *Instituta za zaštitu zdravlja u Nišu i Kragujevcu;*
- *Zavoda za zaštitu zdravlja na teritoriji centralne Srbije;*
- *Hospitalnog Registra za rak Instituta za onkologiju i radiologiju Srbije;*
- *Instituta kliničkog centra Srbije i kliničkog centra u Nišu;*
- *Kliničko bolničkih centara u Beogradu i Kragujevcu;*
- *Instituta za zdravstvenu zaštitu majke i deteta "Dr Vukan Čupić";*
- *Univerzitetske dečije klinike u Beogradu;*
- *Ginekološko akušerske klinike "Narodni front";*
- *Zdravstvenih centara;*
- *Specijalnih / opštih bolnica, i*
- *Domova zdravlja na teritoriji centralne Srbije.*

Health experts and administrative staff from the following institutions participated in the realization of this Report:

- *Institutes of Public Health of Nis and Kragujevac;*
- *Institutes of Public Health on the territory of Central Serbia;*
- *Hospital Cancer Register of the Oncology and Radiology Institute of Serbia;*
- *Institutes of the Clinical Centre of Serbia and the Clinical Centre of Nis;*
- *Clinical-Hospital Centres in Belgrade and Kragujevac;*
- *Institute for Health Care of Mother and Child "Dr Vukan Čupić";*
- *University Childrens' Clinic in Belgrade;*
- *Gyneacology and Obstetrics Clinic "Narodni front";*
- *Health Centres;*
- *Special / General Hospitals and*
- *Primary Health Centres on the territory of Central Serbia.*

Koordinatori okružnih Registara za rak / *Coordinators of Cancer Registries:*

Zavod za javno zdravlje Šabac / *Institute of Public Health Sabac*

Dr Olivera Stojanović, specijalista socijalne medicine / *Olivera Stojanovic, MD, specialist specialist in social medicine*

Vesna Maksimović, viši sanitarni tehničar / *Vesna Maksimovic, senior sanitary technician*

Zavod za javno zdravlje Valjevo / *Institute of Public Health Valjevo*

Marija Jovanović, medicinska sestra / *Marija Jovanovic, nurse*

Zavod za javno zdravlje Požarevac / *Institute of Public Health Pozarevac*

Dr Goran Nikolić, specijalista epidemiologije / *Goran Nikolic, MD, specialist in epidemiology*

Srdan Klimek, viši sanitarni tehničar / *Srdjan Klimek, senior sanitary technician*

Nataša Peurača, dipl. biolog / *Natasa Peuraca, graduate biologist*

Institut za javno zdravlje Kragujevac / *Institute of Public Health Kragujevac*

Prof. dr Vesna Pantović, specijalista epidemiologije / *Prof. Vesna Pantovic, MD, PhD, specialist in epidemiology*

Ass. dr Gordana Đorđević, specijalista epidemiologije / *Ass. Prof. Gordana Djordjevic, MD, PhD, specialist in epidemiology*

Jelena Hadžić - Radisavljević, viši sanitarni tehničar / *Jelena Hadzic - Radisavljevic, senior sanitary technician*

Zavod za javno zdravlje Čuprija / *Institute of Public Health Cuprija*

Dr Vesna Stefanović, specijalista epidemiolog / *Vesna Stefanovic, MD, specialist in epidemiology*

Sonja Anđelković, viši sanitarni tehničar / *Sonja Anđelkovic, senior sanitary technician*

Zavod za javno zdravlje Zaječar / *Institute of Public Health Zajecar*

Dr Svetlana Živković, specijalista epidemiolog / *Svetlana Zivkovic, MD, specialist in epidemiology*

Nena Đorđević, operater / *Nena Đorđevic, IT technician*

Zavod za javno zdravlje Užice / *Institute of Public Health Uzice*

Dr sc med Biljana Mijović / *Biljana Mijovic MD, PhD, specialist in epidemiology*

Dr Aleksandra Andrić, specijalista epidemiolog / *Aleksandra Andric, MD, specialist in epidemiology*

Marija Dulović, sanitarni tehničar / *Marija Dulovic, sanitary technician*

Zavod za javno zdravlje Čačak / *Institute of Public Health Cacak*

Dr Aksentije Tošić, specijalista epidemiolog / *Aksentije Tosic, MD, specialist in epidemiology*

Radoica Gojgić, dipl. inženjer metalurgije / *Radoica Gojgic, dipl. engineer of metallurgy*

Zavod za javno zdravlje Kraljevo / *Institute of Public Health Kraljevo*

Dr Vladan Šaponjić, specijalista epidemiolog / *Vladan Saponjic, MD, specialist in epidemiology*

Dr Verica Đukić, specijalista epidemiolog / *Verica Djukic, MD, specialist in epidemiology*

Zvonko Marinković, viši sanitarni tehničar / *Zvonko Marinkovic, senior sanitary technician*

Zavod za javno zdravlje Kruševac / *Institute of Public Health Krusevac*

Dr Mirjana Avramović, specijalista epidemiolog / *Mirjana Avramovic, MD, specialist in epidemiology*

Verica Mijailović, viši sanitarni tehničar / *Verica Mijailovic, senior sanitary technician*

Institut za javno zdravlje Niš / *Institute of Public Health Nis*

Dr Mirko Ilić, specijalista epidemiolog / *Mirko Ilic, MD, specialist in epidemiology*

Bojan Stojadinović, sanitarno ekološki tehničar / *Bojan Stojadinovic, sanitary–environmental technician*

Zavod za javno zdravlje Pirot / *Institute of Public Health Pirot*

Dr Radmila Zec, specijalista epidemiolog / *Radmila Zec, MD, specialist in epidemiology*

Sonja Petrov, viši sanitarni tehničar / *Sonja Petrov, senior sanitary technician*

Zavod za javno zdravlje Leskovac / *Institute of Public Health Leskovac*

Prim. dr sc. med. Miroslava Dimitrijević, specijalista socijalne medicine / *Prim. Miroslava Dimitrijevic, MD, PhD, specialist in social medicine*

Rosica Pejčić, viši sanitarni tehničar / *Rosica Pejicic, senior sanitary technician*

Zavod za javno zdravlje Vranje / *Institute of Public Health Vranje*

Dr Svetlana Stojanović, specijalista socijalne medicine / *Svetlana Stojadinovic, MD, specialist in social medicine*

Petar Veličković, zdravstveni statističar / *Petar Velickovic, health statistician*

Gradski zavod za javno zdravlje Beograd / *Institute of Public Health Beograd*

Mr sc. med. Ljubinka Marčetić, specijalista socijalne medicine / *Ljubinka Marcetic, MD, M. Sc. specialist in social medicine*

Dr Svetlana Trtica, specijalista socijalne medicine / *Svetlana Trtica, MD, specialist in social medicine*

Aleksandra Čukić, zdravstveni statističar / *Aleksandra Cukic, health statistician*

Tabela 1. Broj stanovnika prema uzrastu i polu, centralna Srbija, 2004*. godina
Table 1. Population of Central Serbia by age and sex, 2004*

Uzrast Age	Muškarci Males	Žene Females	Ukupno Total
0-4	138566	131629	270195
5-9	145730	138130	283860
10-14	159495	152330	311825
15-19	180304	172361	352665
20-24	188370	181407	369777
25-29	188246	186159	374405
30-34	174679	176447	351126
35-39	170271	174721	344992
40-44	184584	190464	375048
45-49	210904	215266	426170
50-54	215082	222221	437303
55-59	147238	158443	305681
60-64	143076	160708	303784
65-69	151540	178272	329812
70-74	130201	165743	295944
75+	124717	193069	317786
Ukupno (Total)	2653003	2797370	5450373

Tabela 2. Broj stanovnika prema okruzima i polu, centralna Srbija, 2004*. godina
Table 2. Population of Central Serbia by administrative districts by sex, 2004*

Teritorija District	Muškarci Males	Žene Females	Ukupno Total
Grad Beograd	749779	832065	1581844
Kolubarski	93954	96691	190645
Mačvanski	161836	165325	327161
Raški	143918	148659	292577
Moravički	109939	113923	223862
Zlatiborski	153973	157599	311572
Rasinski	125907	131624	257531
Šumadijski	145205	151927	297132
Pomoravski	109466	116620	226086
Braničevski	96169	103178	199347
Podunavski	102977	106514	209491
Zaječarski	65709	69844	135553
Borski	70633	73488	144121
Nišavski	187194	193385	380579
Pčinjski	114169	114405	228574
Jablanički	119199	119982	239181
Toplički	50601	50444	101045
Pirotski	52375	51697	104072
Centralna Srbija (Central Serbia)	2653003	2797370	5450373

Slika 1. Stanovništvo prema uzrastu i polu, centralna Srbija, 2002† i 2004*. godina
Figure 1. Population of Central Serbia by age and sex, 2002† and 2004*



Tabela 3. Broj novoobolelih osoba od raka prema polu, centralna Srbija, 1990 - 2004. godina
Table 3. Number of new cancer cases by sex, Central Serbia, 1990 - 2004

	G o d i n e (Y e a r s)														
P o l (S e x)	1990*	1991*	1992*	1993*	1994*	1995*	1996*	1997*	1998*	1999	2000	2001	2002	2003	2004
Muškarci (Males)	4879	4479	4417	2900	2639	3101	8987	9412	9788	9964	11270	12110	12449	12350	12801
Žene (Females)	5019	4696	4174	3354	3250	3955	8236	8562	9053	9661	10853	11249	11449	11594	11954
Ukupno (Total)	9898	9175	8591	6254	5889	7056	17223	17974	18841	19625	22123	23359	23898	23944	24755

* subregistracija (subregistration)

Tabela 4. Broj umrlih osoba od raka prema polu, centralna Srbija, 1990 - 2004. godina
Table 4. Number of death cancer cases by sex, Central Serbia, 1990 - 2004

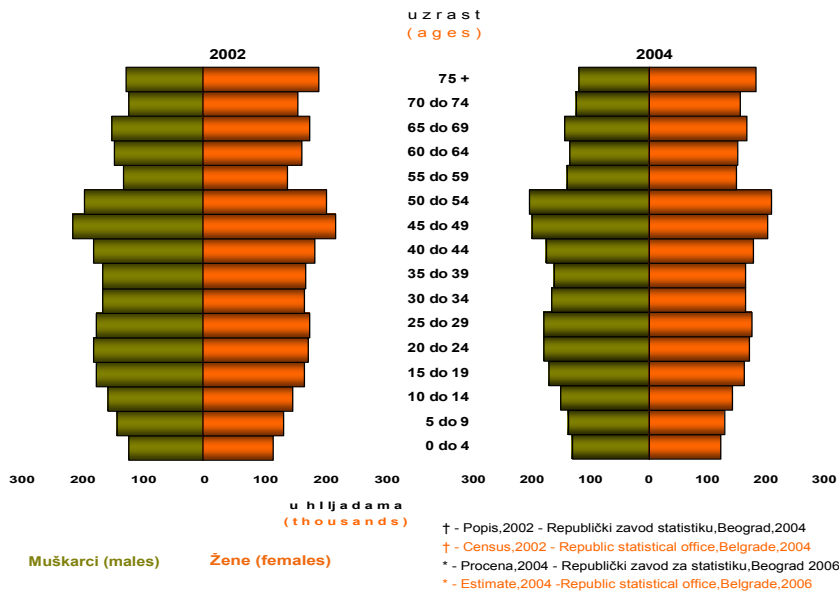
	G o d i n e (Y e a r s)														
P o l (S e x)	1990	1991	1992	1993	1994	1995	1996	1997	1998	1999	2000	2001	2002	2003	2004
Muškarci (Males)	5612	5658	6083	6093	6146	6287	6488	6736	6874	6962	7206	7149	7496	7655	7728
Žene (Females)	4202	4303	4544	4581	4569	4907	4919	5052	5288	5350	5447	5553	5571	5832	5980
Ukupno (Total)	9814	9961	10627	10674	10715	11194	11407	11788	12162	12312	12653	12702	13067	13487	13708

Slika 2. Standardizovana incidencija i mortalitet od raka na 100.000 stanovnika, centralna Srbija, 1990 - 2004. godina
Figure 2. Standardized cancer incidence and mortality rates per 100.000 population, Central Serbia, 1990 - 2004

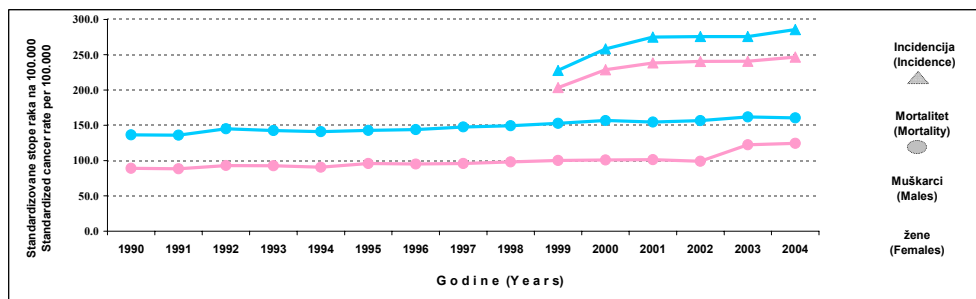

Slika 3. Standardizovane stope mortaliteta od vodećih lokalizacija raka na 100.000 stanovnika, muškarci, centralna Srbija, 1990 - 2004.god.

Figure 3. Standardized cancer mortality rates per 100.000 population, males, Central Serbia, 1990 - 2004

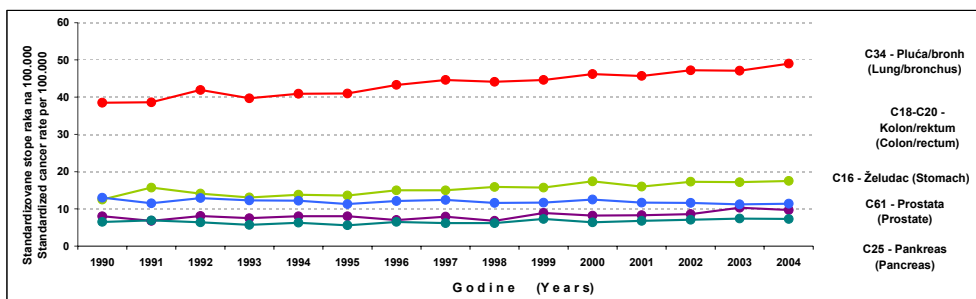

Slika 4. Standardizovane stope mortaliteta od vodećih lokalizacija raka na 100.000 stanovnika, žene, centralna Srbija, 1990 - 2004.god.

Figure 4. Standardized cancer mortality rates per 100.000 population, females, Central Serbia, 1990 - 2004

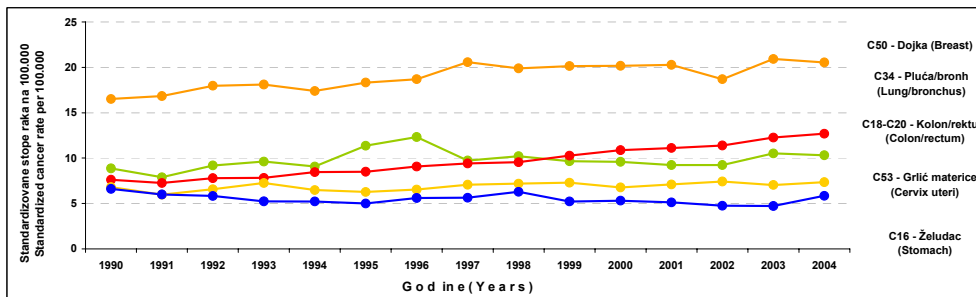

Slika 5. Vodeće lokalizacije u obolevanju od malignih tumora kod muškaraca, centralna Srbija, 2004. godina
Figure 5. The leading cancer sites in males, Central Serbia, 2004

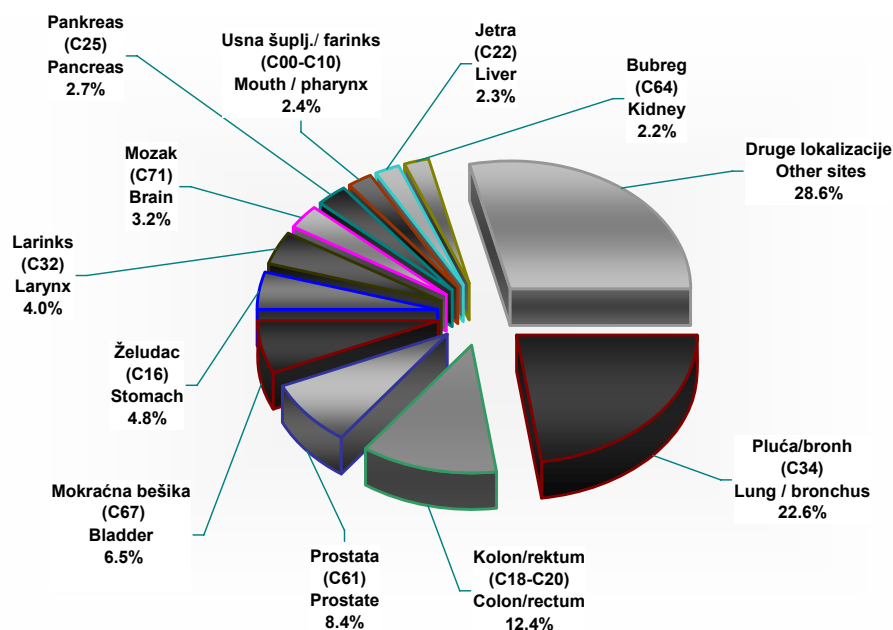

Slika 6. Vodeće lokalizacije u obolevanju od malignih tumora kod žena, centralna Srbija, 2004. godina
Figure 6. The leading cancer sites in females, Central Serbia, 2004

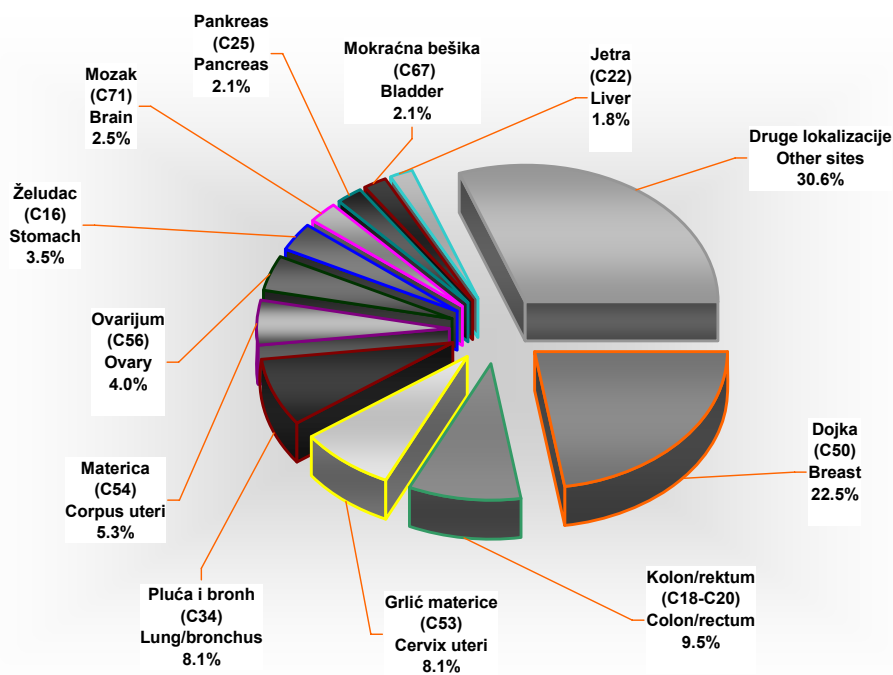

Slika 7. Vodeće lokalizacije u umiranju od malignih tumora kod muškaraca, centralna Srbija, 2004. godina
Figure 7. The leading cancer sites, deaths, males in Central Serbia, 2004

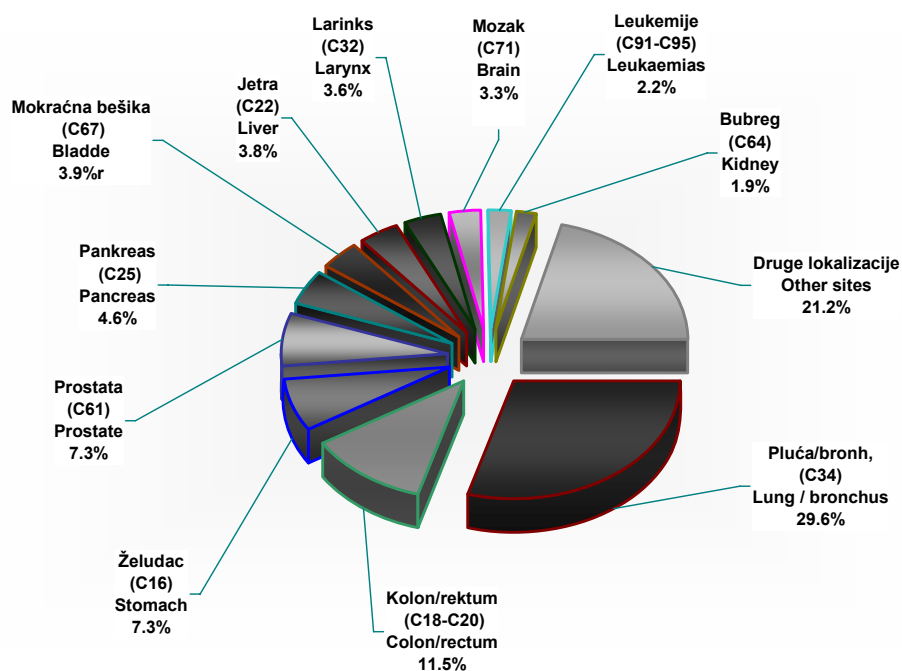

Slika 8. Vodeće lokalizacije u umiranju od malignih tumora kod žena, centralna Srbija, 2004. godina
Figure 8. The leading cancer sites, deaths, females in Central Serbia, 2004



Tabela 5. Broj novoobolelih slučajeva od raka prema vodećim lokalizacijama i okruzima, muškarci, centralna Srbija, 2004. godina

Table 5. Number of new cancer cases by leading primary sites, males, regions in Central Serbia, 2004

Primarne lokalizacije (10-MKB) Primary sites (ICD-10)	centralna Srbija	O k r u g (R e g i o n)																	
		Grad Beograd	Kolubarski	Mačvanski	Raški	Moravički	Zlatiborski	Rasinski	Šumadijski	Pomoravski	Braničevski	Podunavski	Zaječarski	Borski	Nišavski	Pčinjski	Jablanički	Toplički	Pirotski
Pluća i bronh, (C34) <i>Lung and bronchus</i>	2899	1041	130	195	140	108	138	151	141	104	95	119	34	39	207	102	76	41	38
Kolon i rektum (C18-C20) <i>Colon and rectum</i>	1590	593	67	88	78	47	39	72	115	77	59	46	44	20	145	26	22	19	33
Prostata (C61) <i>Prostate</i>	1073	429	27	49	48	29	46	32	62	51	43	56	16	13	83	21	34	12	22
Mokraćna bešika (C67) <i>Bladder</i>	831	268	31	47	47	38	26	56	53	43	18	21	30	19	71	21	19	8	15
Želudac (C16) <i>Stomach</i>	616	154	31	54	23	21	27	30	37	30	24	17	12	8	56	25	40	15	12
Larinks (C32) <i>Larynx</i>	516	145	33	37	14	28	24	28	16	25	18	11	16	10	52	24	22	7	6
Mozak (C71) <i>Brain</i>	404	134	8	20	21	16	33	22	34	12	21	5	5	4	41	9	11	5	3
Leukemije (C91-C95) <i>Leukaemias</i>	258	108	12	7	13	20	11	1	16	6	2	2	5	3	20	7	14	4	7
Pankreas (C25) <i>Pancreas</i>	342	105	10	27	25	3	17	6	23	23	14	15	11	9	23	8	5	9	9
Usna šuplj. i farinks (C00-C10) <i>Mouth and pharynx</i>	309	80	12	28	19	15	17	4	20	12	13	9	3	1	35	12	17	11	1
Jetra (C22) <i>Liver</i>	289	82	9	17	13	6	10	3	21	12	14	11	2	8	37	16	11	10	7
Bubreg (C64) <i>Kidney</i>	276	104	11	21	11	13	14	8	27	5	4	14	3	3	17	7	4	3	7
Druge lokalizacije <i>Other sites</i>	3398	1043	137	204	167	184	188	203	231	72	67	112	89	38	370	93	104	56	40
Sve lokalizacije (C00-C97) <i>All sites</i>	12801	4286	518	794	619	528	590	616	796	472	392	438	270	175	1157	371	379	200	200
Sve lokalizacije bez kože (C44) <i>All sites but skin (C44)</i>	11393	3839	462	696	523	446	511	513	706	455	380	395	229	168	1007	338	353	183	189

Tabela 6. Broj novoobolelih slučajeva od raka prema vodećim lokalizacijama i okruzima, žene, centralna Srbija, 2004. godina

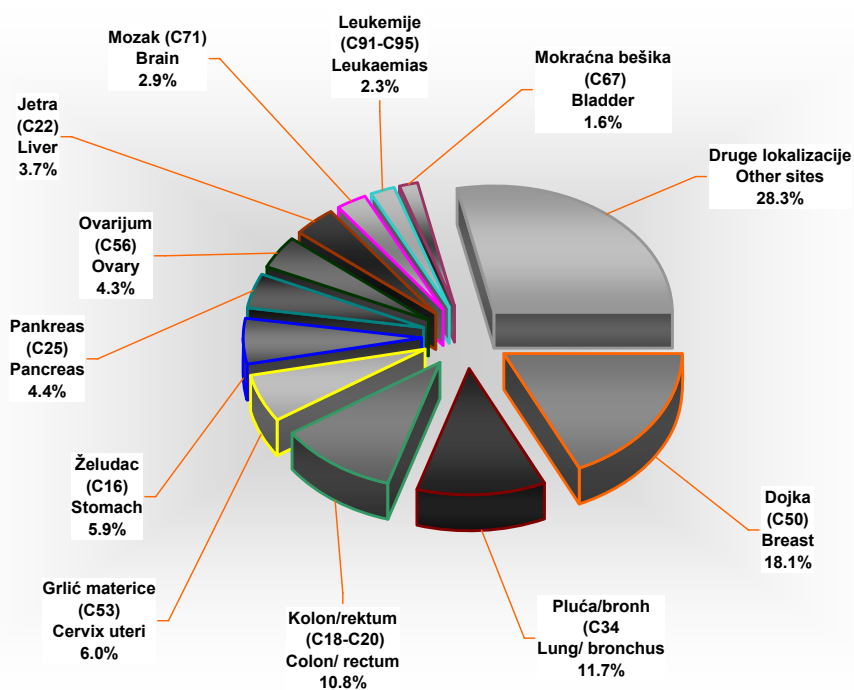
Table 6. Number of new cancer cases by leading primary sites, females, regions in Central Serbia, 2004

Primarne lokalizacije (10-MKB) Primary sites (ICD-10)	centralna Srbija	O k r u g (R e g i o n)																	
		Grad Beograd	Kolubarski	Mačvanski	Raški	Moravički	Zlatiborski	Rasinski	Šumadijski	Pomoravski	Braničevski	Podunavski	Zaječarski	Borski	Nišavski	Pčinjski	Jablanički	Toplički	Pirotski
Dojka (C50) <i>Breast</i>	2690	1029	93	127	118	102	134	137	157	98	51	89	58	52	244	55	66	34	46
Kolon i rektum (C18-C20) <i>Colon and rectum</i>	1136	422	45	48	47	37	38	52	68	47	44	39	24	12	113	26	34	20	20
Grič materice (C53) <i>Cervix uteri</i>	967	293	29	52	57	45	28	35	60	38	56	51	24	38	80	22	38	12	9
Pluća i bronh (C34) <i>Lung and bronchus</i>	967	418	28	54	36	37	29	52	64	26	36	28	10	20	65	30	10	11	13
Materica (C54) <i>Corpus uteri</i>	630	197	13	26	31	26	23	28	39	23	17	17	16	15	70	15	55	11	8
Ovarijum (C56) <i>Ovary</i>	482	169	11	22	26	17	14	32	33	14	12	19	14	7	50	10	10	14	8
Želudac (C16) <i>Stomach</i>	415	126	21	22	14	23	15	29	27	13	11	16	4	13	39	10	13	11	8
Mokraćna bešika (C67) <i>Bladder</i>	249	92	13	13	11	12	2	17	14	10	4	13	5	8	14	6	9	2	4
Mozak (C71) <i>Brain</i>	293	95	13	17	19	13	22	12	16	10	16	6	6	7	25	6	5	3	2
Pankreas (C25) <i>Pancreas</i>	251	96	11	10	17	4	10	9	20	16	6	12	5	3	19	5	3	1	4
Jetra (C22) <i>Liver</i>	217	79	9	4	13	1	6	2	15	6	8	10	2	6	33	11	6	3	3
Leukemije (C91-C95) <i>Leukaemias</i>	187	88	8	16	8	7	2	1	16	2	0	1	5	1	14	1	8	7	2
Druge lokalizacije <i>Other sites</i>	3470	1072	145	205	167	162	174	173	248	127	80	95	89	89	350	99	80	60	55
Sve lokalizacije (C00-C97) <i>All sites</i>	11954	4176	439	616	564	486	497	579	777	430	341	396	262	271	1116	296	337	189	182
Sve lokalizacije bez kože (C44) <i>All sites but skin (C44)</i>	10589	3727	377	525	486	412	436	511	666	364	315	368	228	246	1003	277	309	174	165

Tabela 7. Stope incidencije od raka na 100.000 stanovnika prema vodećim lokalizacijama i okruzima, muškarci, centralna Srbija, 2004. godina

Table 7. Cancer incidence rates per 100.000 population by leading primary sites, males, regions in Central Serbia, 2004

Primarne lokalizacije (10-MKB) Primary sites (ICD-10)	centralna Srbija	O k r u g (R e g i o n)																	
		Grad Beograd	Kolubarski	Mačvanski	Raški	Moravički	Zlatiborski	Rasinski	Šumadijski	Pomoravski	Bраниčevski	Podunavski	Zaječarski	Borski	Nišavski	Pčinjski	Jablanički	Toplički	Pirotski
Pluća i bronh. (C34) <i>Lung and bronchus</i>	109.0	138.3	139.5	121.2	96.8	98.7	90.1	120.7	97.4	95.6	99.3	115.8	52.4	60.1	110.8	89.0	64.1	81.6	73.4
Kolon i rektum (C18-C20) <i>Colon and rectum</i>	60.0	78.8	71.9	54.7	53.9	43.0	25.5	57.5	79.5	70.7	61.7	44.8	67.8	30.8	77.6	22.7	18.6	37.8	63.7
Prostata (C61) <i>Prostate</i>	40.5	57.0	29.0	30.5	33.2	26.5	30.0	25.6	42.8	46.9	44.9	54.5	24.7	20.0	44.4	18.3	28.7	23.9	42.5
Mokraćna bešika (C67) <i>Bladder</i>	31.4	35.6	33.3	29.2	32.5	34.7	17.0	44.8	36.6	39.5	18.8	20.4	46.2	29.3	38.0	18.3	16.0	15.9	29.0
Želudac (C16) <i>Stomach</i>	23.3	20.5	33.3	33.6	15.9	19.2	17.6	24.0	25.6	27.6	25.1	16.5	18.5	12.3	30.0	21.8	33.7	29.9	23.2
Larinks (C32) <i>Larynx</i>	19.5	19.3	35.4	23.0	9.7	25.6	15.7	22.4	11.1	23.0	18.8	10.7	24.7	15.4	27.8	20.9	18.6	13.9	11.6
Mozak (C71) <i>Brain</i>	15.3	17.8	8.6	12.4	14.5	14.6	21.5	17.6	23.5	11.0	22.0	4.9	7.7	6.2	21.9	7.9	9.3	10.0	5.8
Leukemije (C91-C95) <i>Leukaemias</i>	9.7	14.3	12.9	4.4	9.0	18.3	7.2	0.8	11.1	5.5	2.1	1.9	7.7	4.6	10.7	6.1	11.8	8.0	13.5
Pankreas (C25) <i>Pancreas</i>	12.9	13.9	10.7	16.8	17.3	2.7	11.1	4.8	15.9	21.1	14.6	14.6	17.0	13.9	12.3	7.0	4.2	17.9	17.4
Usna šuplj. i farinks (C00-C10) <i>Mouth and pharynx</i>	11.7	10.6	12.9	17.4	13.1	13.7	11.1	3.2	13.8	11.0	13.6	8.8	4.6	1.5	18.7	10.5	14.3	21.9	1.9
Jetra (C22) <i>Liver</i>	10.9	10.9	9.7	10.6	9.0	5.5	6.5	2.4	14.5	11.0	2.1	10.7	3.1	0.0	19.8	14.0	9.3	19.9	13.5
Bubreg (C64) <i>Kidney</i>	10.4	13.8	11.8	13.1	7.6	11.9	9.1	6.4	18.7	4.6	4.2	13.6	4.6	4.6	9.1	6.1	3.4	6.0	13.5
Druge lokalizacije <i>Other sites</i>	128.8	138.6	146.8	126.8	115.4	168.2	122.9	162.1	159.5	66.2	82.5	108.9	137.1	71.0	197.9	81.1	87.6	111.3	77.2
Sve lokalizacije (C00-C97) <i>All sites</i>	483.4	569.4	555.8	493.7	427.9	482.6	385.3	492.3	550.0	433.7	409.7	426.1	416.1	269.7	619.0	323.7	319.6	398.0	386.2
Sve lokalizacije bez kože (C44) <i>All sites but skin (C44)</i>	430.3	510.0	495.7	432.7	361.6	407.6	333.7	410.0	487.8	418.1	397.2	384.3	352.9	258.9	538.9	294.9	297.7	364.2	364.9

Tabela 8. Stope incidencije od raka na 100.000 stanovnika prema vodećim lokalizacijama i okruzima, žene, centralna Srbija, 2004. godina

Table 8. Cancer incidence rates per 100.000 population by leading primary sites, females, regions in Central Serbia, 2004

Primarne lokalizacije (10-MKB) Primary sites (ICD-10)	centralna Srbija	O k r u g (R e g i o n)																	
		Grad Beograd	Kolubarski	Mačvanski	Raški	Moravički	Zlatiborski	Rasinski	Šumadijski	Pomoravski	Bраниčevski	Podunavski	Zaječarski	Borski	Nišavski	Pčinjski	Jablanički	Toplički	Pirotski
Dojka (C50) <i>Breast</i>	96.3	123.0	96.9	77.3	78.9	89.9	85.5	104.8	103.6	84.5	49.6	83.8	84.1	75.4	126.5	47.9	55.4	68.0	90.1
Kolon i rektum (C18-C20) <i>Colon and rectum</i>	40.7	50.4	46.9	29.2	31.4	32.6	24.2	39.8	44.9	40.5	42.8	36.7	34.8	17.4	58.6	22.7	28.5	40.0	39.2
Grič materice (C53) <i>Cervix uteri</i>	34.6	35.0	30.2	31.7	38.1	39.7	17.9	26.8	39.6	32.7	54.5	48.0	34.8	55.1	41.5	19.2	31.9	24.0	17.6
Pluća i bronh. (C34) <i>Lung and bronchus</i>	34.6	50.0	29.2	32.9	24.1	32.6	18.5	39.8	42.2	22.4	35.0	26.4	14.5	29.0	33.7	26.1	8.4	22.0	25.5
Materica (C54) <i>Corpus uteri</i>	22.6	23.6	13.5	15.8	20.7	22.9	14.7	21.4	25.7	19.8	16.5	16.0	23.2	21.8	36.3	13.1	46.1	22.0	15.7
Ovarijum (C56) <i>Ovary</i>	17.3	20.2	11.5	13.4	17.4	15.0	8.9	24.5	21.8	12.1	11.7	17.9	20.3	10.2	25.9	8.7	8.4	28.0	15.7
Želudac (C16) <i>Stomach</i>	14.9	15.1	21.9	13.4	9.4	20.3	9.6	22.2	17.8	11.2	10.7	15.1	5.8	18.9	20.2	8.7	10.9	22.0	15.7
Mokraćna bešika (C67) <i>Bladder</i>	8.9	11.0	13.5	7.9	7.4	10.6	1.3	13.0	9.2	8.6	3.9	12.2	7.3	11.6	7.3	5.2	7.6	4.0	7.8
Mozak (C71) <i>Brain</i>	10.5	11.4	13.5	10.3	12.7	11.5	14.0	9.2	10.6	8.6	15.6	5.6	8.7	10.2	13.0	5.2	4.2	6.0	3.9
Pankreas (C25) <i>Pancreas</i>	9.0	11.5	11.5	6.1	11.4	3.5	6.4	6.9	13.2	13.8	5.8	11.3	7.3	4.4	9.8	4.4	2.5	2.0	7.8
Jetra (C22) <i>Liver</i>	7.8	9.4	9.4	2.4	8.7	0.9	3.8	1.5	4.0	5.2	7.8	9.4	1.5	8.7	17.1	9.6	5.0	6.0	5.9
Leukemije (C91-C95) <i>Leukaemias</i>	6.7	10.5	8.3	9.7	5.4	6.2	1.3	0.8	10.6	1.7	0.0	0.9	7.3	1.5	7.3	0.9	6.7	14.0	3.9
Druge lokalizacije <i>Other sites</i>	124.1	128.1	151.2	124.9	111.7	142.7	111.0	132.1	169.7	109.5	78.0	142.8	130.5	128.9	181.2	86.3	67.2	120.0	107.5
Sve lokalizacije (C00-C97) <i>All sites</i>	428.0	499.2	457.5	375.0	377.3	428.4	317.1	442.8	512.9	370.6	331.9	426.1	380.1	393.1	578.4	258.0	282.8	378.0	356.3
Sve lokalizacije bez kože (C44) <i>All sites but skin (C44)</i>	379.1	445.5	392.9	319.6	325.1	363.2	278.2	390.8	439.6	313.7	306.6	346.4	330.8	356.9	519.8	241.4	259.3	348.0	323.0

Tabela 9. Standardizovane stope incidencije od raka na 100.000 stanovnika prema vodećim lokalizacijama i okruzima, muškarci, centralna Srbija, 2004. godina

Table 9. Standardized cancer incidence rates per 100.000 population by leading primary sites, males, regions in Central Serbia, 2004

Primarne lokalizacije (10-MKB) Primary sites (ICD-10)	centralna Srbija	O k r u g (R e g i o n)																	
		Grad Beograd	Kolubarski	Mačvanski	Raški	Moravički	Zlatiborski	Rasinski	Šumadijski	Pomoravski	Braničevski	Podunavski	Zaječarski	Borski	Nišavski	Pčinjski	Jablanički	Toplički	Pirotski
Pluća i bronh, (C34) <i>Lung and bronchus</i>	63.8	81.5	74.8	73.4	63.6	55.7	55.7	68.4	56.8	51.3	52.3	70.3	27.5	29.2	61.8	65.5	39.3	44.5	39.4
Kolon i rektum (C18-C20) <i>Colon and rectum</i>	33.1	44.3	38.0	31.8	34.6	23.0	16.4	30.2	44.5	35.6	30.4	24.4	31.5	13.9	38.7	16.4	11.8	20.2	33.3
Prostata (C61) <i>Prostate</i>	19.9	30.1	13.1	16.5	18.0	13.4	14.7	12.3	21.2	19.5	17.8	27.9	9.3	6.5	20.2	11.9	14.1	10.2	16.2
Mokraćna bešika (C67) <i>Bladder</i>	17.2	20.1	6.7	16.8	20.7	17.7	10.3	23.1	20.0	21.1	8.4	12.1	21.0	14.3	19.2	12.6	9.5	8.8	12.9
Želudac (C16) <i>Stomach</i>	12.8	12.3	14.8	18.8	10.0	9.9	10.5	12.7	14.7	12.4	12.2	9.5	8.7	5.6	14.2	15.4	19.1	18.2	9.5
Larinks (C32) <i>Larynx</i>	11.7	11.8	21.3	14.6	6.5	15.7	9.2	13.7	6.3	12.1	9.6	6.6	12.0	8.0	15.2	15.7	11.6	10.8	7.2
Mozak (C71) <i>Brain</i>	11.6	13.3	4.9	12.8	11.6	11.8	18.2	14.7	15.9	7	15.2	5.2	7.8	3.4	13.2	6.7	8	7	3
Leukemije (C91-C95) <i>Leukaemias</i>	7.0	10.7	8.0	3.3	7.5	11.9	5.8	0.7	10.2	2.2	0.6	2.1	10.3	2.2	9.5	5.3	7.5	7.3	7.8
Pankreas (C25) <i>Pancreas</i>	7.3	8.4	5.4	10.3	10.7	2.0	6.4	2.9	8.5	9.9	5.4	8.0	9.0	5.0	6.9	4.8	3.2	9.5	8.9
Usna šuplj. i farinks (C00-C10) <i>Mouth and pharynx</i>	7.0	6.7	7.4	11.0	8.6	8.6	7.5	1.5	7.8	6.1	6.9	5.4	2.2	0.8	9.6	7.5	7.5	12.3	0.6
Jetra (C22) <i>Liver</i>	6.0	6.5	5.6	6.2	5.7	3.5	3.7	1.1	7.9	5.2	6.2	5.3	1.9	5.6	9.7	10.0	5.5	9.5	6.0
Bubreg (C64) <i>Kidney</i>	6.5	8.8	6.7	7.9	5.7	7.5	5.8	3.5	12.7	3.1	1.9	8.3	2.6	2.1	4.6	4.5	2.0	6.3	8.0
Druge lokalizacije <i>Other sites</i>	81.6	89.4	93.4	79.7	82.8	65.3	119.9	138.0	96.3	25.9	83.3	26.2	67.5	248.5	17.3	26.0	97.7	34.5	46.3
Sve lokalizacije (C00-C97) <i>All sites</i>	285.5	343.9	300.1	303.1	202.4	286.0	246.0	284.1	322.8	225.4	211.4	250.2	211.3	134.9	345.1	240.1	202.3	236.8	199.1
Sve lokalizacije bez kože (C44) <i>All sites but skin (C44)</i>	255.7	309.8	268.6	267.5	239.8	245.1	215.1	239.1	287.2	217.8	206.6	225.7	185.0	131.6	303.5	218.9	190.0	217.4	186.3

Tabela 10. Standardizovane stope incidencije od raka na 100.000 stanovnika prema vodećim lokalizacijama i okruzima, žene, centralna Srbija, 2004. godina

Table 10. Standardized cancer incidence rates per 100.000 population by leading primary sites, females, regions in Central Serbia, 2004

Primarne lokalizacije (10-MKB) Primary sites (ICD-10)	centralna Srbija	O k r u g (R e g i o n)																	
		Grad Beograd	Kolubarski	Mačvanski	Raški	Moravički	Zlatiborski	Rasinski	Šumadijski	Pomoravski	Braničevski	Podunavski	Zaječarski	Borski	Nišavski	Pčinjski	Jablanički	Toplički	Pirotski
Dojka (C50) <i>Breast</i>	57.9	72.2	54.1	45.7	54.8	53.0	53.3	64.3	66.3	46.3	29.6	49.9	45.7	48.6	73.2	34.6	35.2	46.0	47.7
Kolon i rektum (C18-C20) <i>Colon and rectum</i>	20.5	25.6	22.3	16.3	19.1	16.2	13.0	21.4	22.1	18.7	17.7	20.0	15.6	8.0	28.6	14.1	15.6	18.6	15.8
Grič materice (C53) <i>Cervix uteri</i>	24.4	24.8	21.9	23.4	28.1	27.8	12.6	17.4	24.5	21.7	33.5	34.2	29.2	34.4	30.6	14.7	24.5	19.1	13.5
Pluća i bronh (C34) <i>Lung and bronchus</i>	18.3	25.8	14.5	17.6	14.7	18.0	10.3	21.6	20.5	12.9	20.7	14.9	9.1	15.5	17.0	15.6	5.5	11.3	12.0
Materica (C54) <i>Corpus uteri</i>	13.2	13.1	7.5	9.5	13.7	13.5	9.5	11.5	14.6	10.7	9.7	9.4	11.3	11.3	22.0	10.6	29.7	11.9	9.4
Ovarijum (C56) <i>Ovary</i>	11.0	12.4	6.9	10.3	12.4	10.6	5.8	14.5	14.4	5.8	7.4	10.1	11.8	8.2	16.9	6.1	5.4	17.1	11.4
Želudac (C16) <i>Stomach</i>	7.2	7.2	9.9	6.6	4.9	8.9	4.8	11.1	10.2	4.6	5.0	7.2	1.8	10.4	11.5	4.0	4.7	7.8	5.7
Mokraćna bešika (C67) <i>Bladder</i>	4.2	5.2	5.2	3.8	4.8	5.5	0.4	7.6	3.9	3.8	1.2	6.0	3.0	3.8	2.9	3.6	3.9	1.3	3.8
Mozak (C71) <i>Brain</i>	7.5	8.2	8.8	8.8	10.2	7.9	10.3	5.9	7.2	5.8	9.3	4.0	4.2	7.6	8.5	4.4	3.3	3.1	3.3
Pankreas (C25) <i>Pancreas</i>	4.3	5.7	5.0	3.1	6.4	1.6	3.6	4.3	5.1	8.2	1.8	5.1	3.3	2.0	3.9	2.4	1.4	0.8	2.7
Jetra (C22) <i>Liver</i>	3.4	4.3	3.6	1.4	5.3	0.4	1.6	0.9	4.4	1.4	2.8	4.3	1.0	3.1	7.2	4.9	2.3	2.8	1.7
Leukemije (C91-C95) <i>Leukaemias</i>	2.3	8.4	7.7	7.6	3.4	2.9	2.0	0.2	6.3	0.5	0.0	2.3	2.0	0.8	5.5	1.5	4.6	7.9	4.6
Druge lokalizacije <i>Other sites</i>	72.4	74.8	77.2	73.7	71.0	82.6	58.8	74.2	91.5	47.5	31.4	48.8	65.9	65.3	98.4	58.9	41.8	65.6	67.5
Sve lokalizacije (C00-C97) <i>All sites</i>	246.6	287.7	244.6	227.8	248.8	248.9	186.0	254.9	291.0	187.9	170.1	216.2	203.9	219.0	326.2	175.4	177.9	213.3	199.1
Sve lokalizacije bez kože (C44) <i>All sites but skin (C44)</i>	222.5	259.6	215.0	197.5	219.1	217.1	165.5	229.3	255.8	164.5	159.2	204.7	185.5	208.4	299.6	165.0	166.3	199.5	183.4

Tabela 11. Broj umrlih slučajeva od raka prema vodećim lokalizacijama i okruzima, muškarci, centralna Srbija, 2004. godina

Table 11. Number of death cancer cases by leading primary sites, males, regions in Central Serbia, 2004

Primarne lokalizacije (10-MKB) Primary sites (ICD-10)	centralna Srbija	O k r u g (R e g i o n)																	
		Grad Beograd	Kolubarski	Mačvanski	Raški	Moravički	Zlatiborski	Rasinski	Šumadijski	Pomoravski	Bраниčevski	Podunavski	Zaječarski	Borski	Nišavski	Pčinjski	Jablanički	Toplički	Pirotski
Pluća i bronh. (C34) <i>Lung and bronchus</i>	2284	756	84	145	128	89	115	97	109	122	77	89	56	48	129	89	76	40	35
Kolon i rektum (C18-C20) <i>Colon and rectum</i>	887	314	26	52	39	29	35	41	44	31	39	35	36	18	62	22	22	18	24
Želudac (C16) <i>Stomach</i>	566	161	26	40	17	29	31	27	17	28	22	17	16	16	35	24	31	13	16
Prostata (C61) <i>Prostate</i>	564	166	13	29	27	30	31	26	31	39	19	18	26	25	30	12	26	5	11
Pankreas (C25) <i>Pancreas</i>	358	110	11	28	25	14	15	16	13	19	13	10	12	12	19	7	14	9	11
Mokraćna bešika (C67) <i>Bladder</i>	299	93	6	21	15	9	16	20	13	19	3	13	12	10	21	10	8	7	3
Jetra (C22) <i>Liver</i>	292	50	8	22	12	13	13	15	14	18	10	14	7	14	26	18	21	10	7
Larinks (C32) <i>Larynx</i>	278	88	8	12	20	9	11	17	11	16	9	8	7	7	22	11	14	4	4
Mozak (C71) <i>Brain</i>	253	67	8	11	11	11	17	19	13	9	12	5	8	6	23	15	11	4	3
Leukemije(C91-C95) <i>Leukaemias</i>	167	58	5	6	9	12	6	9	10	7	4	6	10	2	6	4	6	0	7
Bubreg(C64) <i>Kidney</i>	143	46	7	8	4	8	7	8	8	7	6	5	3	6	8	2	6	0	4
Jednjak(C15) <i>Oesophagus</i>	126	43	5	6	7	6	14	5	5	9	3	2	2	3	9	2	2	2	1
Druge lokalizacije <i>Other sites</i>	1511	504	60	70	65	72	66	74	86	66	50	65	46	29	112	38	66	27	15
Sve lokalizacije (C00-C97) <i>All sites</i>	7728	2456	267	450	379	331	377	374	374	390	267	287	241	196	502	254	303	139	141
Sve lokalizacije bez kože (C44) <i>All sites but skin (C44)</i>	7664	2449	264	447	375	328	375	366	373	385	265	285	236	194	496	250	301	137	138

Tabela 12. Broj umrlih slučajeva od raka prema vodećim lokalizacijama i okruzima, žene, centralna Srbija, 2004. godina

Table 12. Number of death cancer cases by leading primary sites, females, regions in Central Serbia, 2004

Primarne lokalizacije (10-MKB) Primary sites (ICD-10)	centralna Srbija	O k r u g (R e g i o n)																	
		Grad Beograd	Kolubarski	Mačvanski	Raški	Moravički	Zlatiborski	Rasinski	Šumadijski	Pomoravski	Bраниčevski	Podunavski	Zaječarski	Borski	Nišavski	Pčinjski	Jablanički	Toplički	Pirotski
Dojka (C50) <i>Breast</i>	1081	417	23	60	46	54	40	47	53	45	32	35	31	31	71	31	34	8	23
Pluća i bronh. (C34) <i>Lung and bronchus</i>	701	312	15	34	22	26	27	26	35	24	22	30	11	9	48	18	17	11	14
Kolon i rektum (C18-C20) <i>Colon and rectum</i>	647	217	21	48	25	9	33	34	37	31	27	23	27	12	40	24	22	10	7
Grič materice (C53) <i>Cervix uteri</i>	358	87	10	21	18	26	21	14	26	8	16	17	12	16	30	13	14	8	1
Želudac (C16) <i>Stomach</i>	353	98	11	31	13	16	17	16	9	18	9	13	12	13	27	19	14	11	6
Pankreas (C25) <i>Pancreas</i>	261	105	5	5	11	7	20	12	15	18	9	10	8	5	15	3	6	1	6
Ovarijum (C56) <i>Ovary</i>	256	98	4	12	17	14	10	16	15	6	7	11	9	0	16	9	8	3	1
Jetra (C22) <i>Liver</i>	223	37	12	14	12	8	14	10	10	13	9	6	7	6	25	14	9	9	8
Mozak (C71) <i>Brain</i>	172	59	2	7	15	5	9	14	6	9	6	6	2	6	11	4	4	3	4
Leukemije(C91-C95) <i>Leukaemias</i>	140	58	2	9	3	5	7	14	5	4	3	6	5	0	8	4	4	1	2
Materica, telo(C54) <i>Corpus uteri</i>	89	28	1	5	5	5	3	9	3	3	1	1	5	2	7	5	3	2	1
Mokraćna bešika (C67) <i>Bladder</i>	96	27	5	10	5	4	3	3	8	4	5	1	3	5	4	4	3	1	1
Druge lokalizacije <i>Other sites</i>	1603	575	41	83	55	64	86	85	98	57	58	56	46	36	106	53	50	25	29
Sve lokalizacije (C00-C97) <i>All sites</i>	5980	2118	152	339	247	243	290	300	320	240	204	215	178	141	408	201	188	93	103
Sve lokalizacije bez kože (C44) <i>All sites but skin (C44)</i>	5935	2113	152	339	244	242	290	295	319	238	201	210	173	140	401	200	187	89	102

Tabela 13. Stope mortaliteta od raka na 100.000 stanovnika prema vodećim lokalizacijama i okruzima, muškarci, centralna Srbija, 2004. godina

Table 13. Cancer mortality rates per 100.000 population by leading primary sites, males, regions in Central Serbia, 2004

Primarne lokalizacije (10-MKB) Primary sites (ICD-10)	centralna Srbija	O k r u g (R e g i o n)																	
		Grad Beograd	Kolubarski	Mačvanski	Raški	Moravički	Zlatiborski	Rasinski	Šumadijski	Pomoravski	Bраниčevski	Podunavski	Zaječarski	Borski	Nišavski	Pčinjski	Jablanički	Toplički	Pirotski
Pluća i bronh. (C34) <i>Lung and bronchus</i>	86.3	100.4	90.1	90.2	88.5	81.3	75.1	77.5	75.3	112.1	80.5	86.6	86.3	68.9	69.0	77.6	64.1	79.6	67.6
Kolon i rektum (C18-C20) <i>Colon and rectum</i>	33.5	41.7	27.8	32.3	26.9	26.5	22.8	32.8	30.4	27.4	40.7	34.0	55.5	25.9	33.2	19.2	18.6	35.8	46.3
Želudac (C16) <i>Stomach</i>	21.4	21.4	27.9	24.9	11.8	26.5	20.2	21.6	11.7	25.7	23.0	16.5	24.7	23.0	18.7	20.9	26.1	25.9	30.9
Prostata (C61) <i>Prostate</i>	21.3	22.1	13.9	18.0	18.7	27.4	20.2	20.8	21.4	35.8	19.9	17.5	40.1	35.9	16.1	10.5	21.9	10.0	21.2
Pankreas (C25) <i>Pancreas</i>	13.5	14.6	11.8	17.4	17.3	12.8	9.8	12.8	9.0	17.5	13.6	9.7	18.5	17.2	10.2	6.1	11.8	17.9	21.2
Mokraćna bešika (C67) <i>Bladder</i>	11.3	12.4	6.4	13.1	10.4	8.2	10.4	16.0	9.0	17.5	3.1	12.6	18.5	14.4	11.2	8.7	6.7	13.9	5.8
Jetra (C22) <i>Liver</i>	11.0	6.6	8.6	13.7	8.3	11.9	8.5	12.0	9.7	16.5	10.5	13.6	10.8	20.1	13.9	15.7	17.7	19.9	13.5
Larinks (C32) <i>Larynx</i>	10.5	11.7	8.6	7.5	13.8	8.2	7.2	13.6	7.6	14.7	9.4	7.8	10.8	10.0	11.8	9.6	11.8	8.0	7.7
Mozak (C71) <i>Brain</i>	9.6	8.9	8.6	6.8	7.6	10.1	11.1	15.2	9.0	8.3	12.5	4.9	12.3	8.6	12.3	13.1	9.3	8.0	5.8
Leukemije(C91-C95) <i>Leukaemias</i>	6.3	7.7	5.4	3.7	6.3	11.0	3.9	7.2	6.9	6.4	4.2	5.9	15.3	2.9	3.2	3.5	5.0	0.0	13.5
Bubreg(C64) <i>Kidney</i>	5.4	6.1	7.5	5.0	2.8	7.3	4.6	6.4	5.5	6.4	6.3	4.9	4.6	8.6	4.3	1.7	5.1	0.0	7.7
Jednjak(C15) <i>Oesophagus</i>	4.8	5.7	5.4	3.7	4.8	5.5	9.1	4.0	3.5	8.3	3.1	1.9	3.1	4.3	4.8	1.7	1.7	4.0	1.9
Druge lokalizacije <i>Other sites</i>	57.0	67.0	64.5	43.5	44.8	65.8	43.3	59.0	59.4	61.7	52.3	63.3	70.9	41.5	59.9	33.3	55.7	53.6	29.1
Sve lokalizacije (C00-C97) <i>All sites</i>	291.9	326.3	286.5	279.8	262.0	302.5	246.2	298.9	258.4	358.3	279.1	279.2	371.4	281.3	268.6	221.6	255.5	276.6	272.2
Sve lokalizacije bez kože (C44) <i>All sites but skin (C44)</i>	289.4	325.3	283.2	277.9	259.3	299.8	244.9	292.5	257.7	353.7	277.0	277.3	363.7	278.5	265.4	218.1	253.8	272.6	266.5

Tabela 14. Stope mortaliteta od raka na 100.000 stanovnika prema vodećim lokalizacijama i okruzima, žene, centralna Srbija, 2004. godina

Table 14. Cancer mortality rates per 100.000 population by leading primary sites, females, regions in Central Serbia, 2004

Primarne lokalizacije (10-MKB) Primary sites (ICD-10)	centralna Srbija	O k r u g (R e g i o n)																	
		Grad Beograd	Kolubarski	Mačvanski	Raški	Moravički	Zlatiborski	Rasinski	Šumadijski	Pomoravski	Bраниčevski	Podunavski	Zaječarski	Borski	Nišavski	Pčinjski	Jablanički	Toplički	Pirotski
Dojka (C50) <i>Breast</i>	38.7	49.9	24.0	36.5	30.8	47.6	25.5	35.9	35.0	38.8	31.1	32.9	45.0	42.7	36.8	27.0	28.5	16.0	45.0
Pluća i bronh. (C34) <i>Lung and bronchus</i>	25.1	37.3	15.6	20.7	14.7	22.9	17.2	19.9	23.1	20.7	21.4	28.2	16.0	12.4	24.9	15.7	14.3	22.0	27.4
Kolon i rektum (C18-C20) <i>Colon and rectum</i>	23.2	25.9	21.9	29.2	16.7	7.9	21.1	26.0	24.4	26.7	26.3	21.6	39.2	16.5	20.7	20.9	18.5	20.0	13.7
Grič materice (C53) <i>Cervix uteri</i>	12.8	10.4	10.4	12.8	12.0	22.9	13.4	10.7	17.2	6.9	15.6	16.0	17.4	22.0	15.5	11.3	11.7	16.0	2.0
Želudac (C16) <i>Stomach</i>	12.6	11.7	11.5	18.9	8.7	14.1	10.8	12.2	5.9	15.5	8.8	12.2	17.4	17.9	14.0	16.6	11.7	22.0	11.7
Pankreas (C25) <i>Pancreas</i>	9.3	12.6	5.2	3.0	7.4	6.2	12.8	9.2	9.9	15.5	8.8	9.4	11.6	6.9	7.8	2.6	5.0	2.0	11.7
Ovarijum (C56) <i>Ovary</i>	9.2	11.7	4.2	7.3	11.4	12.3	6.4	12.2	9.9	5.2	6.8	10.4	13.1	0.0	8.3	7.8	6.7	6.0	2.0
Jetra (C22) <i>Liver</i>	8.0	4.4	12.5	8.5	8.0	7.1	8.9	7.6	6.6	11.2	8.8	5.6	10.2	8.3	13.0	12.2	7.6	18.0	15.7
Mozak (C71) <i>Brain</i>	6.2	7.8	2.1	4.4	10.4	4.6	5.9	11.2	4.1	8.3	6.3	5.8	3.1	8.6	5.9	3.5	3.4	6.0	7.7
Leukemije(C91-C95) <i>Leukaemias</i>	5.0	6.9	2.1	5.5	2.0	4.4	4.5	10.7	3.3	3.4	2.9	5.6	7.3	0.0	4.1	3.5	3.4	2.0	3.9
Materica, telo(C54) <i>Corpus uteri</i>	3.2	3.3	1.0	3.0	3.3	4.4	1.9	6.9	2.0	2.6	1.0	0.9	7.3	2.8	3.6	4.4	2.5	4.0	2.0
Mokraćna bešika (C67) <i>Bladder</i>	3.4	3.2	5.2	6.1	3.3	3.5	1.9	2.3	5.3	3.4	4.9	0.9	4.4	6.9	2.1	3.5	2.5	2.0	2.0
Druge lokalizacije <i>Other sites</i>	57.4	68.0	42.7	50.4	36.4	56.2	54.7	64.5	64.6	48.6	56.0	52.6	66.5	49.3	54.7	46.2	41.9	50.0	56.9
Sve lokalizacije (C00-C97) <i>All sites</i>	214.1	253.2	158.4	206.4	165.3	214.2	185.1	229.4	211.2	206.8	198.6	202.4	258.2	194.3	211.5	175.2	157.7	186.0	201.7
Sve lokalizacije bez kože (C44) <i>All sites but skin (C44)</i>	212.5	252.6	158.4	206.4	163.2	213.3	185.1	225.6	210.6	205.1	195.7	197.7	251.0	192.9	207.8	174.3	156.9	178.0	199.7

Tabela 15. Standardizovane stope mortaliteta od raka na 100.000 stanovnika prema vodećim lokalizacijama i okruzima, muškarci
centralna Srbija, 2004. godina

Table 15. Standardized cancer mortality rates per 100.000 population by leading primary sites, males, regions in Central Serbia, 2004

Primarne lokalizacije (10-MKB) Primary sites (ICD-10)	O k r u g (R e g i o n)																		
	centralna Srbija	Grad Beograd	Kolubarski	Mačvanski	Raški	Moravički	Zlatiborski	Rasinski	Šumadijski	Pomoravski	Bраниčevski	Podunavski	Zaječarski	Borski	Nišavski	Pčinjski	Jablanički	Toplički	Protoski
Pluća i bronh. (C34) <i>Lung and bronchus</i>	49.0	58.0	49.8	54.9	57.2	42.6	44.3	40.9	43.6	57.0	44.6	49.9	42.1	37.4	38.1	57.0	36.0	44.0	35.4
Kolon i rektum (C18-C20) <i>Colon and rectum</i>	17.5	22.6	13.6	18.3	16.6	14.7	13.5	16.8	15.7	13.1	11.3	19.2	22.4	12.0	15.3	13.3	9.9	17.4	22.2
Želudac (C16) <i>Stomach</i>	11.4	11.9	14.1	14.3	7.1	13.8	10.8	10.4	7.3	10.8	11.2	9.2	10.1	11.7	8.3	15.0	14.3	14.5	13.0
Prostata (C61) <i>Prostate</i>	9.7	10.8	5.9	8.7	9.6	11.2	9.9	10.1	9.8	14.7	7.4	9.0	13.3	14.6	6.6	6.6	9.7	5.7	6.5
Pankreas (C25) <i>Pancreas</i>	7.3	8.2	6.2	10.4	10.6	6.9	5.7	6.5	4.6	8.0	4.9	5.1	7.1	7.9	5.1	4.2	7.2	9.6	10.4
Mokraćna bešika (C67) <i>Bladder</i>	5.6	6.3	3.0	6.7	6.0	3.9	6.0	7.1	4.5	8.1	1.8	6.0	6.4	7.1	5.0	5.6	3.3	7.2	1.8
Jetra (C22) <i>Liver</i>	5.8	3.6	4.4	7.9	4.5	6.7	4.4	5.2	4.7	8.3	4.5	7.1	4.6	11.1	6.7	10.9	9.0	8.3	6.6
Larinks (C32) <i>Larynx</i>	6.0	6.8	4.3	5.1	9.8	4.8	4.6	6.7	4.3	7.3	3.8	4.3	4.9	4.8	6.2	6.4	6.7	5.0	4.2
Mozak (C71) <i>Brain</i>	6.0	5.5	7.7	4.7	5.2	5.1	7.0	8.3	5.2	4.7	8.0	3.0	6.1	5.0	6.9	11.2	6.4	7.2	2.6
Leukemije(C91-C95) <i>Leukaemias</i>	3.8	4.4	3.8	2.1	4.5	5.6	3.0	2.7	4.5	3.3	1.9	3.4	7.0	1.4	2.2	3.3	3.5	0.0	3.9
Bubreg(C64) <i>Kidney</i>	3.0	3.4	3.3	2.9	1.9	4.2	2.9	3.3	3.0	2.8	2.8	2.7	2.3	5.4	2.0	1.3	2.6	0.0	3.7
Jednjak(C15) <i>Oesophagus</i>	2.7	3.4	3.0	2.2	2.8	3.1	5.5	2.4	2.2	5.3	1.4	1.0	1.8	2.2	2.4	1.0	0.9	1.7	0.9
Druge lokalizacije <i>Other sites</i>	32.7	38.8	36.4	25.9	29.3	37.6	27.3	35.8	35.0	30.1	36.1	36.6	29.2	23.8	32.6	23.7	34.3	28.9	15.2
Sve lokalizacije (C00-C97) <i>All sites</i>	160.5	183.7	155.5	164.1	165.1	160.2	144.9	156.2	144.4	173.5	139.7	156.5	157.3	144.4	137.4	159.5	143.8	149.5	126.4
Sve lokalizacije bez kože (C44) <i>All sites but skin (C44)</i>	159.3	183.2	153.0	163.1	163.8	158.4	144.3	153.5	144.1	171.7	138.7	155.7	154.9	143.3	136.0	157.1	142.9	147.7	124.2

Tabela 16. Standardizovane stope mortaliteta od raka na 100.000 stanovnika prema vodećim lokalizacijama i okruzima, žene,
centralna Srbija, 2004. godina

Table 16. Standardized cancer mortality rates per 100.000 population by leading primary sites, females, regions in Central Serbia, 2004

Primarne lokalizacije (10-MKB) Primary sites (ICD-10)	O k r u g (R e g i o n)																		
	centralna Srbija	Grad Beograd	Kolubarski	Mačvanski	Raški	Moravički	Zlatiborski	Rasinski	Šumadijski	Pomoravski	Bраниčevski	Podunavski	Zaječarski	Borski	Nišavski	Pčinjski	Jablanički	Toplički	Protoski
Dojka (C50) <i>Breast</i>	20.5	26.1	11.7	19.3	20.4	26.6	14.8	20.3	18.3	19.4	13.1	17.2	15.4	22.9	19.1	18.2	15.6	8.1	23.2
Pluća i bronh. (C34) <i>Lung and bronchus</i>	12.6	18.8	8.6	10.3	8.4	10.6	8.6	10.7	10.9	10.1	11.5	14.2	8.1	5.5	12.1	9.4	8.4	12.2	12.7
Kolon i rektum (C18-C20) <i>Colon and rectum</i>	10.2	11.4	9.0	14.6	9.6	3.2	9.5	10.6	9.9	10.3	11.6	11.0	14.1	7.8	8.8	11.4	8.2	7.8	4.9
Grič materice (C53) <i>Cervix uteri</i>	7.3	5.6	7.7	8.2	7.1	13.4	7.7	5.6	11.1	3.4	8.7	8.5	8.6	10.5	9.2	8.0	5.4	12.4	2.0
Želudac (C16) <i>Stomach</i>	5.8	5.7	5.4	9.7	4.4	5.9	5.6	5.2	2.9	6.3	4.8	5.0	5.8	8.4	7.2	9.2	4.2	7.0	4.3
Pankreas (C25) <i>Pancreas</i>	4.0	5.3	2.5	1.7	4.0	2.6	6.0	3.4	3.5	6.7	2.7	4.3	4.5	2.4	2.4	1.4	2.9	0.8	4.7
Ovarijum (C56) <i>Ovary</i>	5.0	6.2	1.9	4.5	7.6	6.6	3.3	6.0	5.9	3.2	4.1	5.1	6.8	0.0	5.2	5.1	4.3	2.8	1.3
Jetra (C22) <i>Liver</i>	3.4	1.9	5.3	4.1	4.6	3.0	3.6	3.2	2.3	4.1	3.6	1.9	2.6	3.1	4.9	6.4	3.5	8.6	6.4
Mozak (C71) <i>Brain</i>	3.9	4.0	1.2	3.8	7.7	1.9	4.1	8.1	1.8	5.4	3.5	3.4	1.7	4.2	3.1	2.8	2.7	3.0	8.3
Leukemije(C91-C95) <i>Leukaemias</i>	2.8	4.4	1.3	3.0	1.4	1.8	2.4	4.9	1.4	1.3	1.6	2.5	2.7	0.0	2.2	2.4	1.9	1.5	3.9
Materica, telo(C54) <i>Corpus uteri</i>	1.5	1.5	0.3	1.5	2.0	2.3	0.8	3.2	0.9	1.3	0.2	0.3	1.9	1.3	1.6	3.3	1.2	1.0	1.3
Mokraćna bešika (C67) <i>Bladder</i>	1.3	1.3	1.4	2.6	1.8	1.1	0.8	1.1	1.8	1.0	2.4	0.3	0.9	2.5	0.5	1.4	1.4	0.5	0.8
Druge lokalizacije <i>Other sites</i>	26.9	32.2	20.8	24.9	21.6	26.7	29.2	29.3	31.6	19.9	20.3	27.2	27.0	17.9	24.4	27.4	19.7	20.6	25.1
Sve lokalizacije (C00-C97) <i>All sites</i>	105.3	124.3	77.1	108.3	100.9	105.6	96.6	111.7	102.2	92.6	88.0	100.8	100.1	86.4	100.9	106.3	79.4	86.3	98.9
Sve lokalizacije bez kože (C44) <i>All sites but skin (C44)</i>	104.7	124.0	77.1	108.3	99.5	105.4	96.6	110.7	102.0	92.2	87.5	99.5	98.8	86.1	99.8	106.0	79.1	83.5	98.5

Tabela 17. Ukupan broj novoobolelih i broj novoobolelih od raka sa procentom registrovanih samo na osnovu prijave smrti, prema primarnoj lokalizaciji i polu, centralna Srbija, 2004. godina
 Table 17. Total number of new cancer cases and number and percentage of cases registered from death certificates only, by primary site and sex, Central Serbia, 2004

MKB-10 (ICD-10) Šifra (Code)	Primarna lokalizacija Primary site	POL SEX	Ukupno (All)	Broj registrovanih samo na osnovu prijave smrti Number of cases registered from death certificates only		%
				M (Male)	Ž (Female)	
	Ukupno (All)		12801	754	603	5.9%
			11954			5.0%
C00	Usna	M	115	2		1.7%
	Lip	Ž	33	0		0.0%
C01	Jezik, koren	M	26	0		0.0%
	Base of tongue	Ž	10	0		0.0%
C02	Jezik, drugi delovi	M	29	0		0.0%
	Tongue, other & unspecified parts	Ž	8	0		0.0%
C03	Desni	M	6	0		0.0%
	Gum	Ž	2	0		0.0%
C04	Pod usta	M	39	1		2.6%
	Floor of mouth	Ž	8	0		0.0%
C05	Nepce	M	16	1		6.3%
	Palate	Ž	7	0		0.0%
C06	Usta, drugi delovi	M	11	0		0.0%
	Mouth, other & unspecified parts	Ž	22	0		0.0%
C07	Parotidna žlezda	M	22	1		4.5%
	Parotid gland	Ž	17	0		0.0%
C08	Plijuvačna žlezda	M	7	0		0.0%
	Other & unspec. major salivary gl.	Ž	4	0		0.0%
C09	Krajnik	M	21	0		0.0%
	Tonsil	Ž	11	1		9.1%
C10	Orofarings	M	17	0		0.0%
	Oropharynx	Ž	7	0		0.0%
C11	Nasofarings	M	37	2		5.4%
	Nasopharynx	Ž	16	0		0.0%
C12	Piriformni sinus	M	7	0		0.0%
	Pyiform sinus	Ž	0	0		0.0%
C13	Hipofarings	M	70	1		1.4%
	Hypopharynx	Ž	12	1		8.3%
C14	Usne, usta, ždrelo, drugi delovi	M	18	0		0.0%
	Other and ill def. sites in the lip, oral cavity & pharynx	Ž	5	0		0.0%
C15	Jednjak	M	122	7		5.7%
	Oesophagus	Ž	34	3		8.8%
C16	Zeludac	M	616	37		6.0%
	Stomach	Ž	415	63		15.2%
C17	Tanko crevo	M	17	0		0.0%
	Small intestine	Ž	36	1		2.8%
C18	Debelo crevo	M	807	58		7.2%
	Colon	Ž	619	16		2.6%
C19	Rektosigmoidni prelaz	M	124	10		8.1%
	Rectosigmoid junction	Ž	73	3		4.1%
C20	Rektum	M	659	29		4.4%
	Rectum	Ž	444	20		4.5%
C21	Anus i analni kanal	M	23	0		0.0%
	Anus & anal canal	Ž	20	0		0.0%
C22	Jetra, žučni kanali	M	289	39		13.5%
	Liver & intrahepatic bile ducts	Ž	217	45		20.7%
C23	Žučna kesha	M	31	3		9.7%
	Gallbladder	Ž	106	4		3.8%
C24	Žučni kanali, drugi delovi	M	29	2		6.9%
	Billiary tract, other & unspec. parts	Ž	29	1		3.4%
C25	Pankreas	M	342	32		9.4%
	Pancreas	Ž	251	29		11.6%
C26	Org. za var., ned. odred. lok.	M	15	2		13.3%
	Other & ill-defined digestive organs	Ž	23	1		4.3%
C30	Nosna šupljina i srednje uvo	M	17	0		0.0%
	Nasal cavity & middle ear	Ž	10	1		10.0%
C31	Nosni sinusi	M	19	1		5.3%
	Accessory sinuses	Ž	4	0		0.0%
C32	Larings	M	516	8		1.6%
	Larynx	Ž	63	2		3.2%
C33	Traheja	M	5	0		0.0%
	Trachea	Ž	4	0		0.0%
C34	Bronh i pluća	M	2899	321		11.1%
	Bronchus & lung	Ž	967	121		12.5%
C37	Timus	M	0	0		0.0%
	Thymus	Ž	2	0		0.0%
C38	Srce, mediastinum, pleura	M	36	2		5.6%
	Heart, mediastinum & pleura	Ž	15	1		6.7%
C39	Toraks, druge lokalizacije	M	4	0		0.0%
	Other & ill-def. in the res.sys.	Ž	6	0		0.0%
C40	Kosti i zglob. hrskavice udova	M	39	0		0.0%
	Bone & articular cartilage of limbs	Ž	27	0		0.0%
C41	Kosti i zglob. hrskav., dr. lok.	M	50	4		8.0%
	Bone & articular cartilage of other	Ž	39	5		12.8%
C43	Koža, maligni melanom	M	215	4		1.9%
	Malignant melanoma of skin	Ž	177	3		1.7%
C44	Koža, drugi mal. tumori	M	1408	10		0.7%
	Skin, other malignomas	Ž	1365	14		1.0%
C45	Mezoteliom	M	6	0		0.0%
	Mesothelioma	Ž	1	0		0.0%
C46	Kaposijev sarkom	M	1	0		0.0%
	Kaposi's sarcoma	Ž	1	0		0.0%
C47	Periferni nervi i aut. ner. sis.	M	6	0		0.0%
	Peripheral nerves & auton. nerv. sys.	Ž	7	0		0.0%
C48	Peritoneum i retroperitoneum	M	29	4		13.8%
	Retroperitoneum & peritoneum	Ž	40	4		10.0%
C49	Vezivna i meka tkiva, drugi	M	65	1		1.5%
	Other connective and soft tissue	Ž	58	1		1.7%
C50	Dojka	M	68	1		1.5%
	Breast	Ž	2690	118		4.4%

Tabela 17.1 Ukupan broj novoobolelih i broj novoobolelih od raka sa procentom registrovanih samo na osnovu prijave smrti, prema primarnoj lokalizaciji i polu, centralna Srbija, 2004. godina (nastavak)
Table 17.1 Total number of new cancer cases and number and percentage of cases registered from death certificates only, by primary site and sex, Central Serbia, 2004 (continued)

MKB-10 (ICD-10) Šifra (Code) Ukupno (All)	Primarna lokalizacija Primary site	POL SEX M (Male) Ž (Female)	Ukupno (All) 12801 11954	Broj registrovanih samo na osnovu prijave smrti Number of cases registered from death certificates only		%
				754 603	5.9% 5.0%	
C51	Vulva Vulva	Ž	119	4		3.4%
C52	Vagina Vagina	Ž	29	1		3.4%
C53	Grlić materice Cervix uteri	Ž	967	10		1.0%
C54	Materica, telo Corpus uteri	Ž	630	4		0.6%
C55	Materica, neoznačeni deo Uterus, unspecified part	Ž	48	22		45.8%
C56	Jajnik Ovary	Ž	482	12		2.5%
C57	Ženski gen.org., dr. neoz. lok. Other & unspec.parts of fem. gen.org.	Ž	23	0		0.0%
C58	Placenta Placenta	Ž	1	0		0.0%
C60	Penis Penis	M	32	1		3.1%
C61	Prostata Prostate	M	1073	47		4.4%
C62	Testis Testis	M	181	4		2.2%
C63	Muški gen. org., dr. neoz. org. Other & unspec. male genital organs	M	2	0		0.0%
C64	Bubreg Kidney, except renal pelvis	M Ž	276 189	8 9		2.9% 4.8%
C65	Bubrežna karlica Renal pelvis	M Ž	17 20	0 0		0.0% 0.0%
C66	Ureter Ureter	M Ž	21 19	1 0		4.8% 0.0%
C67	Mokraćna bešika Bladder	M Ž	831 249	19 5		2.3% 2.0%
C68	Urinarni organi, dr. neoz. org. Other & unspecified urinary organs	M Ž	2 3	0 0		0.0% 0.0%
C69	Oko, pripoji oka Eye and adnexa	M Ž	50 40	3 0		6.0% 0.0%
C70	Moždance Meninges	M Ž	36 56	0 0		0.0% 0.0%
C71	Mozak Brain	M Ž	404 293	20 20		5.0% 6.8%
C72	Centralni ner. sis., dr. delovi Spinal cord, cran. nerv. & oth. parts of CNS	M Ž	14 12	2 1		14.3% 8.3%
C73	Štitasta žlezda Thyroid gland	M Ž	41 133	0 3		0.0% 2.3%
C74	Nadbubrežna žlezda Adrenal gland	M Ž	16 14	1 1		6.3% 7.1%
C75	Endokrine žlezde, druge Other endocrine glands & related structures	M Ž	7 6	0 0		0.0% 0.0%
C76	Ostale lokalizacije Other & ill defined sites	M Ž	30 54	8 19		26.7% 35.2%
C77-C80	Sekundarne lok., bez ozn. lok. Unspecified mal. neo. of lymph nod. & without of spec.of :	M Ž	245 151	22 16		9.0% 10.6%
C81	Hodgkinova bolest Hodgkin's disease	M Ž	89 93	2 0		2.2% 0.0%
C82	Ne-Hodgkinov lim., folikularni Follicular non-Hodgkin's lymphoma	M Ž	78 61	1 0		1.3% 0.0%
C83	Ne-Hodgkinov lim., difuzni Diffuse non-Hodgkin's lymphoma	M Ž	54 45	3 0		5.6% 0.0%
C84	Periferni i kožni lim. T-ćelija Peripheral & cutaneous T-cell lymphomas	M Ž	6 4	0 0		0.0% 0.0%
C85	Ne-Hodgkinovi limfomi, drugi Other & unspecified types of non-Hodgkin's lymphoma	M Ž	81 59	3 3		3.7% 5.1%
C88	Zloćudne imunoprolifer. bolesti Malignant immunoproliferative diseases	M Ž	0 1	0 0		0.0% 0.0%
C90	Mult. mijelom i zloć. tum. plaz. ćel. Multiple myeloma and malignant plasma cell neoplasms	M Ž	55 58	8 5		14.5% 8.6%
C91	Limfoidna leukemija Lymphoblastic, lymphoid leukaemia	M Ž	124 90	4 5		3.2% 5.6%
C92	Mijeloidna leukemija Myeloid leukaemia	M Ž	101 80	3 1		3.0% 1.3%
C93	Monocitna leukemija Monocytic leukaemia	M Ž	9 2	2 0		22.2% 0.0%
C94	Leukemije, druge Other leukaemias of specified cells	M Ž	2 1	1 0		50.0% 0.0%
C95	Leukemije, neoznačene Leukaemia, unspecified cell type	M Ž	22 14	8 4		36.4% 28.6%
C96	Dr. zloć. tum. hematop. sist. Other & unspecified mal. neoplasm of lymphoid, haemato	M Ž	4 3	0 0		0.0% 0.0%
C00-C96 (C44)	Sve lokalizacije, bez kože All sites but skin	M Ž	11393 10589	744 589		6.5% 5.6%

Tabela 18. Broj novoobolelih slučajeva od raka, prema primarnoj lokalizaciji (MKB-10), uzrastu i polu, centralna Srbija, 2004. godina

Table 18. Number of new cancer cases by primary site (ICD-10), age and sex, Central Serbia, 2004

MKB-10 (ICD-10)	Primarna lokalizacija Šifra (Code) Primary site	POL SEX	Ukupno (All)	U Z R A S T (A g e)																% 100.0%	
				0-4	5-9	10-14	15-19	20-24	25-29	30-34	35-39	40-44	45-49	50-54	55-59	60-64	65-69	70-74	75+		
M (Male)		12801		29	25	28	54	87	103	109	171	337	651	1271	1407	1622	2144	2366	2397	100.0%	
Ž (Female)		11954		26	11	22	41	77	143	210	318	578	894	1381	1317	1303	1742	1718	2173		100.0%
C00	Usna <i>Lip</i>	M Ž	115 33	-	1	-	-	-	3	-	1	2	6	17	9	11	24	21	20	0.9%	
C01	Jezik, koren <i>Base of tongue</i>	M Ž	26 10	-	-	-	-	-	-	-	1	-	2	7	7	-	4	4	1	0.2%	
C02	Jezik, drugi delovi <i>Tongue, other & unspecified parts</i>	M Ž	29 8	-	-	-	-	-	-	-	-	2	2	3	6	3	6	4	3	0.2%	
C03	Desni <i>Gum</i>	M Ž	6 2	-	-	-	-	-	-	-	-	-	-	2	-	2	1	-	1	0.0%	
C04	Pod usta <i>Floor of mouth</i>	M Ž	39 8	-	-	-	-	-	-	1	2	2	5	11	2	5	7	4	0.3%		
C05	Nepce <i>Palate</i>	M Ž	16 7	-	-	-	-	-	-	1	-	2	3	4	-	4	2	-	0.1%		
C06	Usta, drugi delovi <i>Mouth, other & unspecified parts</i>	M Ž	11 22	-	-	1	1	3	1	2	2	3	2	4	-	3	2	2	0.2%		
C07	Parotidna žlezda <i>Parotid gland</i>	M Ž	22 17	-	-	-	-	-	-	1	1	2	1	2	2	3	-	5	0.1%		
C08	Pljučna žlezda <i>Other & unspec. major salivary gl.</i>	M Ž	7 4	-	-	-	-	-	-	-	-	1	2	-	1	3	-	-	0.1%		
C09	Krajnik <i>Tonsil</i>	M Ž	21 11	-	-	-	-	-	-	-	1	4	3	2	4	1	4	2	0.2%		
C10	Orofarings <i>Oropharynx</i>	M Ž	17 7	-	-	-	-	-	-	-	-	1	6	1	1	7	1	1	0.1%		
C11	Nasofarings <i>Nasopharynx</i>	M Ž	37 16	-	-	1	-	-	1	-	2	5	6	6	10	3	3	-	1	0.3%	
C12	Piriformni sinus <i>Pyriform sinus</i>	M Ž	7 0	-	-	-	-	-	-	-	-	-	-	3	1	-	1	2	-	0.1%	
C13	Hipofarings <i>Hypopharynx</i>	M Ž	70 12	-	-	-	-	-	-	1	2	7	10	15	9	13	10	3	0.5%		
C14	Usne, usta, ždrelo, drugi delovi <i>Other and ill def. sites in the lip,oral cav &phar</i>	M Ž	18 5	-	-	-	-	-	-	1	1	2	3	4	5	1	-	1	0.1%		
C15	Jednjak <i>Oesophagus</i>	M Ž	122 34	-	-	-	1	3	-	1	1	9	13	17	23	20	23	11	1.0%		
C16	Želudac <i>Stomach</i>	M Ž	616 415	-	1	1	-	-	3	1	4	14	19	55	56	81	110	152	119	4.8%	
C17	Tanko crevo <i>Small intestine</i>	M Ž	17 36	-	-	-	1	-	-	-	1	2	4	2	4	1	1	0.1%			
C18	Debelo crevo <i>Colon</i>	M Ž	807 619	-	-	1	-	1	2	9	8	16	30	36	68	79	103	115	180	6.3%	
C19	Rektosigmoidni prelaz <i>Rectosigmoid junction</i>	M Ž	124 73	-	-	-	-	1	1	1	1	5	9	2	5	12	16	20	0.6%		
C20	Rektum <i>Rectum</i>	M Ž	659 444	-	-	-	1	1	4	6	11	30	53	62	86	107	144	154	5.1%		
C21	Anus i analni kanal <i>Anus & anal canal</i>	M Ž	23 20	-	-	-	-	-	-	1	1	-	2	2	3	6	5	3	0.2%		
C22	Jetra, žučni kanali <i>Liver & intrahepatic bile ducts</i>	M Ž	289 217	-	-	-	1	2	-	1	5	12	19	31	37	57	64	60	2.3%		
C23	Zučna keska <i>Gallbladder</i>	M Ž	31 106	-	-	-	1	-	-	-	1	2	12	8	11	20	17	34	0.9%		
C24	Zučni kanali, drugi delovi <i>Biliary tract, other & unspec. parts</i>	M Ž	29 29	-	-	-	-	-	-	-	2	3	3	2	4	6	5	4	0.2%		
C25	Pankreas <i>Pancreas</i>	M Ž	342 251	-	-	-	-	2	-	3	8	20	31	41	47	52	65	73	2.7%		
C26	Org. za var., ned. odred. lok. <i>Other & ill-defined digestive organs</i>	M Ž	15 23	-	-	-	-	-	-	1	-	-	-	-	1	5	4	3	0.1%		
C30	Nosna šupljina i srednje uvo <i>Nasal cavity & middle ear</i>	M Ž	17 10	-	-	1	-	-	-	-	1	1	3	3	1	4	2	0.1%			
C31	Nosni sinusi <i>Accessory sinuses</i>	M Ž	19 4	-	-	-	1	-	-	-	-	3	3	3	1	4	2	2	0.1%		
C32	Larings <i>Larynx</i>	M Ž	516 63	-	-	-	1	1	1	2	15	44	85	78	70	83	78	58	4.0%		
C33	Traheja <i>Trachea</i>	M Ž	5 4	-	-	-	-	-	-	-	1	1	-	-	1	1	-	-	0.0%		
C34	Bronh i pluća <i>Bronchus & lung</i>	M Ž	2899 967	-	-	1	2	6	3	15	64	164	423	423	389	494	507	408	22.6%		
C37	Timus <i>Thymus</i>	M Ž	0 2	-	-	-	-	-	-	-	-	-	-	-	-	-	-	-	0.0%		
C38	Srce, mediastinum, pleura <i>Heart, mediastinum & pleura</i>	M Ž	36 15	-	-	-	1	-	1	-	1	4	2	6	7	7	6	3	0.3%		
C39	Toraks, druge lokalizacije <i>Other & ill-def. in the res.sys.</i>	M Ž	4 6	-	-	-	-	-	-	-	-	1	1	-	1	-	-	1	0.0%		
C40	Kosti i zglob. hrskavice udova <i>Bone & articular cartilage of limbs</i>	M Ž	39 27	1	2	3	6	3	-	2	-	1	-	1	2	6	5	5	3	0.3%	
C41	Kosti i zglob. hrskav., dr. lok. <i>Bone & articular cartilage of other</i>	M Ž	50 39	-	-	2	4	1	5	1	-	3	3	4	4	7	3	8	5	0.4%	
C43	Koža, maligni melanom <i>Malignant melanoma of skin</i>	M Ž	215 177	-	-	-	1	3	5	3	13	10	28	20	19	24	23	27	39	1.7%	
C44	Koža, drugi mal. tumori <i>Skin, other malignomas</i>	M Ž	1408 1365	-	-	-	1	10	8	7	17	33	60	85	117	188	258	279	345	11.0%	
C45	Mezotelioma <i>Mesothelioma</i>	M Ž	6 1	-	-	-	-	-	-	-	-	-	-	-	3	2	1	-	0.0%		
C46	Kaposijev sarkom <i>Kaposi's sarcoma</i>	M Ž	1 1	-	-	-	-	-	-	-	-	-	-	-	-	-	-	-	1	0.0%	
C47	Periferni nervi i aut. ner. sis. <i>Peripheral nerves & auton. nerv. sys.</i>	M Ž	6 7	-	-	-	1	-	1	1	1	-	-	1	1	-	-	-	-	0.0%	
C48	Peritoneum i retroperitoneum <i>Retroperitoneum & peritoneum</i>	M Ž	29 40	1	-	-	-	-	1	1	1	2	1	4	1	4	3	3	7	0.2%	
C49	Veživna i meka tkiva, drugi <i>Other connective and soft tissue</i>	M Ž	65 58	1	1	-	1	1	3	2	6	-	1	7	8	9	7	9	9	0.5%	
C50	Dojka <i>Breast</i>	M Ž	68 2690	-	-	-	-	1	7	19	33	80	180	280	390	363	325	354	309	349	22.5%

Tabela 18.1 Broj novoobolelih slučajeva od raka, prema primarnoj lokalizaciji (MKB-10), uzrastu i polu, centralna Srbija, 2004. godina (nastavak)

Table 18.1 Number of new cancer cases by primary site (ICD-10), age and sex, Central Serbia, 2004 (continued)

MKB-10 (ICD-10) Šifra (Code)	Primarna lokalizacija Primary site	POL SEX	Ukupno (All)	U Z R A S T (A g e)																	% 100.0%
				0-4	5-9	10-14	15-19	20-24	25-29	30-34	35-39	40-44	45-49	50-54	55-59	60-64	65-69	70-74	75+		
Ukupno (All)		M (Male) Ž (Female)	12801 11954	29 26	25 11	28 22	54 41	87 77	103 143	109 210	171 318	337 578	651 894	1271 1381	1407 1317	1622 1303	2144 1742	2366 1718	2397 2173		
C51	Vulva Vulva	Ž	119	-	-	-	-	-	-	2	-	-	5	10	7	13	20	29	33	1.0%	
C52	Vagina Vagina	Ž	29	-	-	-	-	-	-	-	1	1	4	2	4	5	4	2	6	0.2%	
C53	Grič materice Cervix uteri	Ž	967	-	-	-	8	25	46	86	124	118	150	117	80	87	63	63	63	8.1%	
C54	Materica, telo Corpus uteri	Ž	630	-	-	-	2	2	3	9	23	48	102	103	92	104	85	57	57	5.3%	
C55	Materica, neoznačeni deo Uterus, unspecified part	Ž	48	-	-	-	-	-	-	1	2	2	6	5	6	12	1	13	13	0.4%	
C56	Jajnik Ovary	Ž	482	1	-	1	1	8	13	15	15	30	54	63	54	45	71	64	47	4.0%	
C57	Ženski gen.org., dr. neoz. lok. Other & unspec.parts of fem. gen.org.	Ž	23	-	-	-	-	-	-	-	1	1	1	6	1	3	6	2	2	0.2%	
C58	Placenta Placenta	Ž	1	-	-	-	-	-	-	-	-	-	-	1	-	-	-	-	-	0.0%	
C60	Penis Penis	M	32	-	-	1	-	-	1	1	1	1	3	2	3	1	4	7	7	0.2%	
C61	Prostata Prostate	M	1073	-	-	1	-	-	-	-	2	3	5	21	58	106	219	293	365	8.4%	
C62	Testis Testis	M	181	1	-	-	6	25	27	33	29	16	14	7	9	4	2	2	6	1.4%	
C63	Muški gen.org., dr. neoz. org. Other & unspec. male genital organs	M	2	-	-	-	-	-	-	-	-	-	-	-	1	-	-	1	-	0.0%	
C64	Bubreg Kidney, except renal pelvis	M Ž	276 189	1 2	-	1	-	1	-	5 6	6 7	9 8	20 23	34 26	47 11	48 27	38 34	34 39	34	2.2%	
C65	Bubrežna karlica Renal pelvis	M Ž	17 20	-	-	-	-	-	-	-	2	2	1	2	1	1	8	2	6	0.2%	
C66	Ureter Ureter	M Ž	21 19	-	-	-	-	-	-	1	1	2	2	2	2	2	2	6	7	0.2%	
C67	Mokraćna bešika Bladder	M Ž	831 249	-	1	-	-	-	3	4	8	16	30	61	100	93	134	172	209	6.5%	
C68	Urinarni organi, dr. neoz. org. Other & unspecified urinary organs	M Ž	2 3	-	-	-	-	-	-	-	-	1	1	-	-	-	-	1	-	0.0%	
C69	Oko, pripoji oka Eye and adnexa	M Ž	50 40	3	-	1	-	-	1	3	-	3	2	5	2	7	9	5	9	0.4%	
C70	Moždance Meninges	M Ž	36 56	-	-	-	1	-	-	-	-	2	2	4	6	11	4	4	2	0.3%	
C71	Mozak Brain	M Ž	404 293	10	6	8	11	8	8	10	12	28	25	53	52	54	46	46	27	3.2%	
C72	Centralni ner. sis., dr. delovi Spinal cord, cran. nerv. & oth. parts of CNS	M Ž	14 12	-	2	1	-	-	1	-	-	1	1	3	-	3	1	1	-	0.1%	
C73	Štitasta žlezda Thyroid gland	M Ž	41 133	-	-	-	1	2	2	4	4	4	4	4	3	7	5	1	1	0.3%	
C74	Nadbubrežna žlezda Adrenal gland	M Ž	16 14	1	1	-	-	-	-	1	1	-	2	2	1	1	1	3	3	0.1%	
C75	Endokrine žlezde, druge Other endocrine glands & related struct.	M Ž	7 6	-	-	1	-	-	1	-	-	-	1	1	1	1	1	1	1	0.1%	
C76	Ostale lokalizacije Other & ill defined sites	M Ž	30 54	-	-	-	1	-	-	1	2	-	3	3	1	8	5	6	21	0.2%	
C77-C80	Sekundarne lok., bez ozn. lok. Unspec.lym.nod.neop.&without of spec.of site	M Ž	245 151	2	-	1	2	2	-	2	5	12	27	34	39	35	43	39	1.9%		
C81	Hodgkinova bolest Hodgkin's disease	M Ž	89 93	-	2	1	5	11	5	4	5	7	7	11	5	8	5	3	10	0.7%	
C82	Ne-Hodgkinov lim., folikularni Follicular non-Hodgkin's lymphoma	M Ž	78 61	1	-	1	2	-	2	3	2	3	5	5	9	8	16	12	9	0.6%	
C83	Ne-Hodgkinov lim., difuzni Diffuse non-Hodgkin's lymphoma	M Ž	54 45	-	1	1	4	-	1	1	2	2	6	8	4	4	7	4	9	0.4%	
C84	Periferni i kožni lim. T-ćelija Peripheral & cutaneous T-cell lymphoma	M Ž	6 4	-	-	-	-	-	-	-	1	-	2	1	-	-	-	1	0.0%		
C85	Ne-Hodgkinovi limfomi, drugi Other & unspec. types of non-Hodgkin's lymph	M Ž	81 59	-	-	1	1	1	3	-	2	2	10	13	7	10	8	11	12	0.6%	
C88	Zloćudne imunoprolifer. bolesti Malignant immunoproliferative diseases	M Ž	0 1	-	-	-	-	-	-	-	-	-	-	-	-	1	-	-	-	0.0%	
C90	Mult. mijelom i zloć. tum. plaz. ćel. Mult.myeloma and mal.plasma cell neo.	M Ž	55 58	-	-	-	-	-	-	1	-	1	6	3	5	9	11	7	12	0.4%	
C91	Limfoidna leukemija Lymphoblastic, lymphoid leukaemia	M Ž	124 90	5	8	2	3	-	2	2	1	7	5	10	4	10	27	22	16	1.0%	
C92	Mijeloidna leukemija Myeloid leukaemia	M Ž	101 80	1	-	1	2	4	1	2	4	5	3	13	10	9	13	18	15	0.8%	
C93	Monocitna leukemija Monocytic leukaemia	M Ž	9 2	-	-	-	1	2	-	-	-	-	-	1	1	-	1	1	2	0.1%	
C94	Leukemije, druge Other leukaemias of specified cells	M Ž	2 1	-	-	-	-	-	-	1	-	-	-	-	-	-	-	-	-	0.0%	
C95	Leukemije, neoznačene Leukaemia, unspecified cell type	M Ž	22 14	1	-	1	-	2	-	-	-	1	-	2	-	4	3	2	6	0.2%	
C96	Dr. zloć. tum. hematop. sist. Other&unsp.mal.neo.of lym.,haem.& tissue	M Ž	4 3	1	-	-	-	-	-	-	-	-	1	2	-	-	-	-	-	0.0%	
C00-C96 (C44)	Sve lokalizacije, bez kože All sites but skin	M Ž	11393 10589	29 26	25 11	28 22	53 41	77 71	95 132	102 197	154 299	304 548	591 842	1186 1281	1290 1192	1434 1147	1886 1523	2087 1473	2052 1784	89.0%	

Tabela 19. Incidencija od raka na 100.000 stanovnika prema primarnoj lokalizaciji (MKB-10), uzrastu i polu, centralna Srbija, 2004. godina

Table 19. Cancer incidence rates per 100.000 population by primary site (ICD-10), age and sex, Central Serbia, 2004

MKB-10 (ICD-10) Šifra(Code) Ukupno(All)	Primarna lokalizacija Primary site	POL SEX M (Male) Ž (Female)	Sirova Inc. CR	U Z R A S T (A g e)																	Stand. inc. ASR
				0-4	5-9	10-14	15-19	20-24	25-29	30-34	35-39	40-44	45-49	50-54	55-59	60-64	65-69	70-74	75+		
				483.4	20.4	17.6	17.8	30.7	46.2	54.4	61.4	100.5	186.7	323.5	579.0	885.4	1188.8	1471.8	1809.4	1809.9	
C00	Usna Lip	M Ž	4.3 1.2	-	0.7	-	-	-	-	1.6	-	0.6	1.1	3.0	7.7	5.7	8.1	16.5	16.1	15.1	2.5
C01	Jezik, koren Base of tongue	M Ž	1.0 0.4	-	-	-	-	-	-	-	-	0.6	-	1.0	3.2	4.4	-	2.7	3.1	0.8	0.6
C02	Jezik, drugi delovi Tongue, other & unspecified parts	M Ž	1.1 0.3	-	-	-	-	-	-	-	-	-	1.1	1.0	1.4	3.8	2.2	4.1	3.1	2.3	0.7
C03	Desni Gum	M Ž	0.2 0.1	-	-	-	-	-	-	-	-	-	-	-	0.9	-	1.5	0.7	-	0.8	0.1
C04	Pod usta Floor of mouth	M Ž	1.5 0.3	-	-	-	-	-	-	-	-	0.6	1.1	1.0	2.3	6.9	1.5	3.4	5.4	3.0	0.9
C05	Napće Palate	M Ž	0.6 0.3	-	-	-	-	-	-	-	-	0.6	-	1.0	1.4	2.5	-	2.7	1.5	-	0.4
C06	Usta, drugi delovi Mouth, other & unspecified parts	M Ž	0.4 0.8	-	-	-	-	-	-	-	-	-	0.6	-	1.4	2.5	-	1.4	0.8	-	0.3
C07	Parotidna žlezda Parotid gland	M Ž	0.8 0.6	-	-	-	0.6	0.5	1.6	0.6	1.1	1.1	1.5	0.9	0.0	0.0	1.7	1.2	1.0	1.0	0.6
C08	Pljučna žlezda Other & unspec. major salivary gl.	M Ž	0.3 0.1	-	-	-	-	-	-	-	-	-	-	0.5	0.9	-	0.7	2.1	-	-	0.2
C09	Krajnik Tonsil	M Ž	0.8 0.4	-	-	-	-	-	-	-	-	0.6	2.0	1.4	1.3	2.9	0.7	3.1	1.5	0.5	0.5
C10	Orofarings Oropharynx	M Ž	0.6 0.3	-	-	-	-	-	-	-	-	0.6	-	0.6	-	2.7	-	0.7	4.8	0.8	0.4
C11	Nasofarings Nasopharynx	M Ž	1.4 0.6	-	-	-	0.6	-	-	-	-	1.2	2.8	3.0	2.7	6.3	2.2	2.1	-	0.8	1.0
C12	Piriformni sinus Pyriform sinus	M Ž	0.3 0.0	-	-	-	-	-	-	-	-	-	-	-	1.4	0.6	-	0.7	1.5	-	0.1
C13	Hipofarings Hypopharynx	M Ž	2.6 0.4	-	-	-	-	-	-	-	-	0.6	1.1	3.5	4.6	9.4	6.6	8.9	7.6	2.3	1.6
C14	Usne, usta, ždrelo, drugi delovi Other and ill def. sites in the lip,oral cav.&phar	M Ž	0.7 0.2	-	-	-	-	-	-	-	-	0.6	0.6	1.0	1.4	2.5	3.7	0.7	-	0.8	0.5
C15	Jednjak Oesophagus	M Ž	4.6 1.2	-	-	-	-	0.5	1.6	-	-	0.6	0.6	4.5	5.9	10.7	16.9	13.7	17.6	8.3	2.8
C16	Želudac Stomach	M Ž	23.3 14.9	-	-	-	-	0.5	1.6	1.1	2.4	7.8	9.4	25.1	35.2	59.4	75.5	116.2	89.9	12.8	12.8
C17	Tanko crevo Small intestine	M Ž	0.6 1.3	-	-	-	-	0.5	-	-	-	-	0.6	0.5	1.8	1.3	1.5	2.7	0.8	0.8	0.4
C18	Debelo crevo Colon	M Ž	30.5 22.2	-	-	-	-	-	0.5	2.3	3.5	7.2	17.9	29.2	42.8	84.3	102.3	130.8	135.9	16.8	11.2
C19	Rektosigmoidni prelaz Rectosigmoid junction	M Ž	4.7 2.6	-	-	-	-	0.5	-	0.6	0.6	1.1	2.5	2.3	6.9	13.2	17.2	16.8	24.9	2.6	1.3
C20	Rektum Rectum	M Ž	24.9 15.9	-	-	-	-	0.5	0.5	2.3	3.5	6.1	14.9	24.1	39.0	63.0	73.5	110.1	116.3	13.7	8.1
C21	Anus i analni kanal Anus & anal canal	M Ž	0.9 0.7	-	-	-	-	-	-	-	-	-	1.1	-	0.9	1.3	2.2	4.1	3.8	2.3	0.5
C22	Jetra, žučni kanali Liver & intrahepatic bile ducts	M Ž	10.9 7.8	-	-	-	-	0.5	1.1	-	0.6	2.8	6.0	8.7	19.5	27.1	39.1	48.9	45.3	6.0	3.4
C23	Žučna kesha Gallbladder	M Ž	1.2 3.8	-	-	-	-	-	0.5	-	-	-	0.6	-	1.8	1.9	6.6	1.4	2.3	6.0	0.7
C24	Žučni kanali, drugi delovi Biliary tract, other & unspec. parts	M Ž	1.1 1.0	-	-	-	-	-	-	-	-	-	1.1	1.5	1.4	1.3	2.9	4.1	3.8	3.0	0.7
C25	Pankreas Pancreas	M Ž	12.9 9.0	-	-	-	-	-	1.1	-	1.8	4.4	9.9	14.1	25.8	34.4	35.7	49.7	55.1	7.3	4.3
C26	Org. za var., ned. odred. lok. Other & ill-defined digestive organs	M Ž	0.6 0.8	-	-	-	-	-	-	0.6	-	-	-	-	-	0.6	3.3	2.3	1.8	4.9	0.4
C30	Nosna šupljina i srednje uvo Nasal cavity & middle ear	M Ž	0.6 0.4	-	-	-	0.6	-	-	-	-	-	0.6	0.5	1.9	2.2	0.7	3.1	1.5	0.4	0.4
C31	Nosni sinusi Accessory sinuses	M Ž	0.7 0.1	-	-	-	-	0.5	-	-	-	-	1.5	1.4	1.9	0.7	2.7	1.5	1.5	0.4	0.1
C32	Larings Larynx	M Ž	19.5 2.3	-	-	-	-	0.5	0.5	0.6	1.2	8.3	21.9	38.7	49.1	51.3	57.0	59.7	43.8	11.7	11.7
C33	Traheja Trachea	M Ž	0.2 0.1	-	-	-	-	-	-	-	-	-	0.6	0.5	-	-	0.7	0.7	-	0.8	0.1
C34	Bronh i pluća Bronchus & lung	M Ž	109.5 34.6	-	-	-	0.6	1.1	3.2	1.7	8.8	35.5	192.7	266.2	285.1	339.1	387.7	308.1	63.8	18.3	18.3
C37	Timus Thymus	M Ž	0.0 0.1	-	-	-	-	-	-	-	-	-	-	0.5	-	-	-	-	-	-	0.0
C38	Srce, mediastinum, pleura Heart, mediastinum & pleura	M Ž	1.4 0.5	-	-	-	-	0.5	-	0.6	-	-	0.6	0.5	1.8	1.3	4.4	4.8	5.4	4.5	0.8
C39	Toraks, druge lokalizacije Other & ill-def. in the res.sys.	M Ž	0.2 0.2	-	-	-	-	-	-	-	-	-	-	0.5	0.5	-	0.6	0.7	-	1.2	0.1
C40	Kosti i zglobovi, hirska udova Bone & articular cartilage of limbs	M Ž	1.5 1.0	0.7	1.4	1.9	3.4	1.6	-	1.1	-	0.6	-	0.5	1.3	4.4	3.4	3.8	2.3	1.3	1.3
C41	Kosti i zglobovi, hirska, dr. lok. Bone & articular cartilage of other	M Ž	1.9 1.4	-	-	1.3	2.3	0.5	2.6	0.6	-	1.7	0.6	1.5	1.9	0.9	4.7	0.7	2.3	2.4	1.0
C43	Koža, maligni melanom Malignant melanoma of skin	M Ž	8.1 6.3	-	-	-	0.6	1.6	2.6	1.7	7.6	5.5	13.9	9.1	12.0	17.6	15.8	20.6	29.4	5.2	4.0
C44	Koža, drugi mal. tumori Skin, other malignomas	M Ž	53.2 48.9	-	-	-	0.6	5.3	4.2	3.9	10.0	18.3	29.8	38.7	73.6	137.8	177.1	213.4	260.5	29.7	24.1
C45	Mezoteliom Mesothelioma	M Ž	0.2 0.0	-	-	-	-	-	-	-	-	-	-	-	-	1.9	1.5	0.7	-	-	0.2
C46	Kaposijev sarkom Kaposi's sarcoma	M Ž	0.0 0.0	-	-	-	-	-	-	-	-	-	-	-	-	-	-	-	-	0.8	0.0
C47	Periferni nervi i aut. ner. sis. Peripheral nerves & auton. nerv. sys.	M Ž	0.2 0.3	-	-	-	0.6	-	-	0.5	0.6	0.6	0.6	-	0.5	-	1.2	0.7	-	-	0.2
C48	Peritoneum i retroperitoneum Retroperitoneum & peritoneum	M Ž	1.1 1.4	0.7	-	-	-	-	0.5	0.6	0.6	1.1	0.5	1.8	0.6	2.9	2.1	2.3	5.3	0.7	0.7
C49	Vezivna i meka tkiva, drugi Other connective and soft tissue	M Ž	2.5 2.1	0.7	0.7	-	0.6	0.5	1.6	1.1	3.5	-	0.5	3.2	5.0	6.6	4.8	6.9	6.8	1.7	1.7
C50	Dojka Breast	M Ž	2.6 96.3	-	-	-	-	-	0.5	1.7	1.7	1.6	2.4	1.3	1.2	1.3	5.8	3.0	4.9	1.7	1.6

Tabela 19.1 Incidencija od raka na 100.000 stanovnika prema primarnoj lokalizaciji (MKB-10), uzrastu i polu, centralna Srbija, 2004. godina (nastavak)

Table 19.1 Cancer incidence rates per 100.000 population by primary site (ICD-10), age and sex, Central Serbia, 2004 (continued)

MKB-10 (ICD-10) Šifra (Code) Ukupno (All)	POL SEX M (Male) Ž (Female)	Sirova inc. CR	U Z R A S T (A g e)														Stand. inc. ASR				
			0-4	5-9	10-14	15-19	20-24	25-29	30-34	35-39	40-44	45-49	50-54	55-59	60-64	65-69		70-74	75+		
C51	Vulva Vulva	Ž	4.3	-	-	-	-	-	-	-	1.1	-	-	2.4	4.4	4.1	8.5	11.6	17.4	16.3	2.0
C52	Vagina Vagina	Ž	1.0	-	-	-	-	-	-	-	0.6	0.5	1.9	0.9	2.3	3.3	2.3	1.2	3.0	0.6	
C53	Grič materice Cervix uteri	Ž	34.6	-	-	-	4.4	13.4	25.8	49.2	66.4	57.1	66.3	68.5	52.2	50.5	37.9	31.1	24.4		
C54	Materica, telo Corpus uteri	Ž	22.6	-	-	-	1.1	1.1	1.7	5.2	12.3	23.2	45.1	60.3	60.0	60.4	51.1	28.1	13.2		
C55	Materica, neoznačeni deo Uterus, unspecified part	Ž	1.7	-	-	-	-	-	-	-	0.6	1.1	1.0	2.7	2.9	3.9	7.0	0.6	6.4	0.9	
C56	Jajnik Ovary	Ž	17.3	0.7	-	0.7	0.6	4.4	7.0	8.4	8.6	16.1	26.1	27.9	31.6	29.4	41.2	38.5	23.2	11.0	
C57	Ženski gen.org., dr. neoz. lok. Other & unspec. parts of fem. gen.org.	Ž	0.8	-	-	-	-	-	-	-	0.6	0.5	0.5	2.7	0.6	2.0	3.5	1.2	1.0	0.5	
C58	Placenta Placenta	Ž	0.0	-	-	-	-	-	-	-	-	-	-	0.4	-	-	-	-	-	0.0	
C60	Penis Penis	M	1.2	-	-	0.6	-	-	0.5	0.6	0.6	0.6	1.5	0.9	1.9	0.7	2.7	5.4	5.3	0.7	
C61	Prostata Prostate	M	40.5	-	-	0.6	-	-	-	-	1.2	1.7	2.5	9.6	36.5	77.7	150.3	224.1	275.6	19.9	
C62	Testis Testis	M	6.8	0.7	-	-	3.4	13.3	14.3	18.6	17.1	8.9	7.0	3.2	5.7	2.9	1.4	1.5	4.5	6.3	
C63	Muški gen. org., dr. neoz. org. Other & unspec. male genital organs	M	0.1	-	-	-	-	-	-	-	-	-	-	-	0.6	-	-	0.8	-	0.0	
C64	Bubreg Kidney, except renal pelvis	M	10.4	0.7	-	0.6	-	0.5	-	2.8	3.5	5.0	9.9	14.6	21.4	34.4	33.0	29.1	25.7	6.5	
C65	Bubrežna karlica Renal pelvis	M	0.6	-	-	-	-	-	-	-	3.4	3.4	3.8	3.9	10.2	15.2	7.2	15.7	20.5	19.2	3.7
C66	Ureter Ureter	M	0.8	-	-	-	-	-	-	-	-	-	0.6	0.6	1.0	0.9	1.9	0.7	2.3	3.0	0.5
C67	Mokraćna bešika Bladder	M	31.4	-	0.7	-	-	-	1.6	2.3	4.7	8.9	14.9	27.8	62.9	68.2	92.0	131.5	157.8	17.2	
C68	Urinarni organi, dr. neoz. org. Other & unspecified urinary organs	M	0.1	-	-	-	-	-	-	-	-	0.6	0.5	-	-	-	-	-	-	0.1	
C69	Oko, pripoji oka Eye and adnexa	M	1.9	2.1	-	0.6	-	-	0.5	1.7	-	1.7	1.0	2.3	1.3	5.1	6.2	3.8	6.8	1.4	
C70	Moždance Meninges	M	1.4	-	-	-	-	0.5	-	-	-	1.1	1.0	1.8	3.8	8.1	2.7	3.1	1.5	0.9	
C71	Mozak Brain	M	15.3	7.0	4.2	5.1	6.2	4.2	4.2	5.6	7.1	15.5	12.4	24.1	32.7	39.6	31.6	35.2	20.4	11.6	
C72	Centralni ner. sis., dr. delovi Spinal cord, cran. nerv. & oth. parts of CNS	M	0.5	-	1.4	0.6	-	-	-	0.6	-	0.6	0.5	1.4	-	2.2	0.7	0.8	-	0.5	
C73	Štitasta žlezda Thyroid gland	M	1.5	-	-	-	0.5	1.1	1.1	2.4	2.2	2.0	1.8	2.5	2.2	4.8	3.8	0.8	1.1		
C74	Nadbubrežna žlezda Adrenal gland	M	0.6	0.7	0.7	-	-	-	-	0.6	0.6	-	0.9	1.9	1.5	1.4	2.3	-	0.5		
C75	Endokrine žlezde, druge Other endocrine glands & related struct.	M	0.3	-	-	0.6	-	-	-	0.6	-	-	0.5	0.4	-	0.7	0.7	0.8	0.8	0.2	
C76	Ostale lokalizacije Other & ill defined sites	M	1.1	-	-	-	0.5	-	-	0.6	1.1	-	1.4	1.9	0.7	5.5	3.8	4.5	0.6		
C77-C80	Sekundarne lok., bez ozn. lok. Unspecified mal. neo. of lymph nod. & without	M	9.3	1.4	-	0.6	1.1	1.1	-	1.1	1.2	2.8	6.0	12.3	21.4	28.6	24.0	32.9	29.4	5.7	
C81	Hodgkinova bolest Hodgkin's disease	M	3.4	-	1.4	0.6	2.8	5.8	2.6	2.3	2.9	3.9	3.5	5.0	3.1	5.9	3.4	2.3	7.6	2.8	
C82	Ne-Hodgkinov lim., folikularni Follicular non-Hodgkin's lymphoma	M	2.9	0.7	-	0.6	1.1	-	1.1	1.7	1.2	1.7	2.5	2.3	5.7	5.9	11.0	9.2	6.8	2.0	
C83	Ne-Hodgkinov lim., difuzni Diffuse non-Hodgkin's lymphoma	M	2.2	-	-	-	1.2	0.5	0.5	1.1	1.7	0.5	1.0	3.1	5.3	4.6	5.2	3.6	5.4	1.3	
C84	Periferni i kožni lim. T-celija Peripheral & cutaneous T-cell lymphoma	M	2.0	-	0.7	0.6	2.3	-	0.5	0.6	1.2	1.1	3.0	3.6	2.5	2.9	4.8	3.1	6.8	1.5	
C85	Ne-Hodgkinovi limfomi, drugi Other & unspec. types of non-Hodgkin's lymph	M	1.6	-	-	1.3	3.0	-	0.5	0.6	-	-	2.4	2.2	1.8	3.3	3.5	4.2	2.5	1.2	
C88	Zloćudne imunoprolifer. bolesti Malignant immunoproliferative diseases	M	0.2	-	-	-	-	-	-	0.6	-	-	0.6	0.6	0.5	0.5	0.4	-	0.6	-	0.2
C89	Mult. mijelom i zloć. tum. plaz. ćel. Mult. myeloma and mal. plasma cell neo.	M	0.1	-	-	-	-	-	-	-	-	1.1	0.5	-	-	-	-	-	0.5	0.1	
C91	Limfoidna leukemija Lymphoblastic, lymphoid leukaemia	M	3.1	-	-	0.6	0.6	0.5	1.6	-	1.2	1.1	5.0	5.9	4.4	7.3	5.5	8.4	9.1	2.0	
C92	Mijeloidna leukemija Myeloid leukaemia	M	2.1	-	-	0.6	1.1	1.1	0.6	0.0	0.5	1.5	1.3	3.5	3.9	7.0	7.2	4.9	1.2		
C93	Monocitna leukemija Monocytic leukaemia	M	0.0	-	-	-	-	-	-	-	-	-	-	-	-	-	-	-	-	0.0	
C94	Leukemije, druge Other leukaemias of specified cells	M	0.0	-	-	-	-	-	0.5	-	-	-	-	-	-	-	-	-	-	0.0	
C95	Leukemije, neoznačene Leukaemia, unspecified cell type	M	0.1	-	-	-	-	-	-	-	-	-	0.5	0.5	-	-	-	-	-	0.1	
C96	Dr. zloć. tum. hematop. sist. Other & unsp. mal. neo. of lym., haem. & tissue	M	0.8	0.7	-	0.6	-	1.1	-	-	-	0.6	-	0.9	-	2.9	2.1	1.5	4.5	0.6	
C00-C96	Sve lokalizacije, bez kože	M	0.2	0.7	-	-	-	-	-	-	-	-	0.5	0.9	-	-	-	-	-	0.2	
(C44)	All sites but skin	Ž	0.1	0.7	-	-	-	-	-	-	-	1.1	-	-	-	-	-	-	-	0.2	
		M	430.3	20.4	17.6	17.8	30.1	40.8	50.1	57.5	90.5	168.4	293.6	540.2	811.8	1051.0	1294.7	1596.1	1549.4	255.7	
		Ž	379.1	19.3	8.2	14.7	24.4	39.0	70.8	110.3	171.2	293.7	407.3	566.6	697.6	748.1	884.7	886.1	880.3	222.4	

Tabela 20. Broj umrlih slučajeva od raka, prema primarnoj lokalizaciji (MKB-10), uzrastu i polu, centralna Srbija, 2004. godina

Table 20. Number of cancer deaths by primary site (ICD-10), age and sex, Central Serbia, 2004

MKB-10 (ICD-10) Šifra (Code)	Primarna lokalizacija Primary site	POL SEX	Ukupno (All)	U Z R A S T (A g e)																	% 100.0%
				0-4	5-9	10-14	15-19	20-24	25-29	30-34	35-39	40-44	45-49	50-54	55-59	60-64	65-69	70-74	75+		
Ukupno (All)		M (Male) Ž (Female)	7728 5980	3 3	5 2	3 7	5 7	15 12	23 25	30 33	56 60	118 153	341 320	683 477	733 504	906 626	1329 930	1600 1091	1878 1730		
C00	Usna Lip	M Ž	12 9	-	-	-	-	-	1	-	-	-	1	-	-	1	1	-	4	5	0.2%
C01	Jezič, koren Base of tongue	M Ž	15 0	-	-	-	-	-	-	1	-	-	-	-	-	5	2	6	1	-	0.2%
C02	Jezič, drugi delovi Tongue, other & unspecified parts	M Ž	25 7	-	-	-	-	-	-	-	-	-	-	3	4	4	4	3	5	2	0.3%
C03	Desni Gum	M Ž	1 1	-	-	-	-	-	-	-	-	-	-	-	-	-	-	1	-	-	0.0%
C04	Pod usta Floor of mouth	M Ž	15 2	-	-	-	-	-	-	1	-	4	2	3	2	2	2	1	-	1	0.2%
C05	Nepce Palate	M Ž	6 2	-	-	-	-	-	-	-	-	-	-	1	1	2	-	-	1	1	0.1%
C06	Usta, drugi delovi Mouth, other & unspecified parts	M Ž	11 0	-	-	-	-	-	-	-	-	-	1	-	2	1	1	2	4	0.1%	
C07	Parotidna žlezda Parotid gland	M Ž	19 6	-	-	-	1	-	-	-	-	-	-	1	2	4	4	3	4	0.2%	
C08	Pljučna žlezda Other & unsp. major salivary gl.	M Ž	2 3	-	-	-	-	-	-	-	-	-	-	-	-	-	-	-	-	3	0.1%
C09	Krajnik Tonsil	M Ž	15 6	-	-	-	-	-	-	-	-	-	-	4	5	1	1	2	2	0.2%	
C10	Orofarings Oropharynx	M Ž	12 1	-	-	-	-	-	-	-	-	-	3	5	1	1	1	-	1	0.2%	
C11	Nasofarings Nasopharynx	M Ž	12 5	-	-	-	-	-	-	-	1	1	1	2	1	1	2	3	0.2%		
C12	Piriformni sinus Pyriform sinus	M Ž	0 0	-	-	-	-	-	-	-	-	-	-	-	-	-	-	1	2	2	0.1%
C13	Hipofarings Hypopharynx	M Ž	45 10	-	-	-	-	-	-	-	-	2	4	7	5	14	6	3	4	0.6%	
C14	Usne, usta, ždrelo, drugi delovi Other and ill def. sites in the lip, oral cav. & pha.	M Ž	22 6	-	-	-	-	-	-	3	1	2	3	3	2	2	2	4	2	0.3%	
C15	Jednjak Oesophagus	M Ž	121 30	-	-	-	1	-	-	1	2	5	14	12	22	22	26	21	1.6%		
C16	Želudac Stomach	M Ž	566 353	-	-	1	-	-	1	7	8	14	47	44	68	99	121	157	7.3%		
C17	Tanko crevo Small intestine	M Ž	10 12	-	-	-	-	-	-	-	-	-	2	3	-	3	-	2	0.1%		
C18	Debelo crevo Colon	M Ž	443 364	-	1	-	1	1	2	4	4	13	21	31	48	71	104	142	5.7%		
C19	Rektosigmoidni prelaz Rectosigmoid junction	M Ž	36 19	-	-	-	-	-	-	-	-	-	2	7	3	4	10	10	0.5%		
C20	Rektum Rectum	M Ž	408 264	-	-	-	1	-	1	4	20	28	29	49	51	108	117	5.3%			
C21	Anus i analni kanal Anus & anal canal	M Ž	2 7	-	-	-	-	1	-	-	-	1	-	1	-	-	-	1	3	0.1%	
C22	Jetra, žučni kanali Liver & intrahepatic bile ducts	M Ž	292 223	-	-	-	-	1	-	-	5	12	14	23	25	64	80	68	3.8%		
C23	Žučna kesha Gallbladder	M Ž	47 100	-	-	-	-	-	-	1	-	4	3	7	8	7	17	0.6%			
C24	Žučni kanali, drugi delovi Biliary tract, other & unsp. parts	M Ž	40 39	-	-	-	-	-	-	1	1	2	2	7	12	10	7	0.5%			
C25	Pankreas Pancreas	M Ž	358 261	-	-	-	-	-	1	3	6	17	26	38	41	52	89	85	4.6%		
C26	Org. za var., ned. odred. lok. Other & ill-defined digestive organs	M Ž	6 5	-	-	-	-	-	-	-	-	-	-	-	-	1	1	-	4	0.1%	
C30	Nosna šupljina i srednje uvo Nasal cavity & middle ear	M Ž	2 3	-	-	-	-	-	-	-	-	-	1	-	-	1	-	-	-	0.0%	
C31	Nosni sinusi Accessory sinuses	M Ž	7 2	-	-	-	-	-	1	-	-	-	-	1	-	2	-	3	1	0.1%	
C32	Larings Larynx	M Ž	278 28	-	-	-	-	-	-	1	3	18	30	36	37	53	49	51	3.6%		
C33	Traheja Trachea	M Ž	5 4	-	-	-	-	-	-	-	1	-	1	-	-	2	-	1	0.1%		
C34	Bronh i pluća Bronchus & lung	M Ž	2284 701	-	-	-	1	-	2	11	30	127	290	300	422	428	383	29.6%			
C37	Timus Thymus	M Ž	2 0	-	-	-	-	1	1	4	22	37	95	63	75	97	151	154	11.7%		
C38	Srce, mediastinum, pleura Heart, mediastinum & pleura	M Ž	34 24	-	-	-	-	-	1	-	-	2	5	4	2	8	7	5	0.4%		
C39	Toraks, druge lokalizacije Other & ill-def. in the res. sys.	M Ž	2 1	-	-	-	-	-	-	-	-	-	-	1	-	-	-	-	1	0.0%	
C40	Kosti i zglob. hrskavice udova Bone & articular cartilage of limbs	M Ž	6 1	-	-	-	1	-	-	-	-	-	-	-	-	1	1	2	1	0.1%	
C41	Kosti i zglob. hrskav., dr. lok. Bone & articular cartilage of other	M Ž	30 12	-	-	1	2	1	-	-	-	-	-	4	3	3	5	6	0.4%		
C43	Koža, maligni melanom Malignant melanoma of skin	M Ž	86 70	-	-	-	-	1	2	1	1	5	14	9	5	13	11	13	13	1.1%	
C44	Koža, drugi mal. tumori Skin, other malignomas	M Ž	64 45	-	-	-	-	1	-	-	-	2	4	1	6	7	14	29	0.8%		
C45	Mezotelijom Mesothelioma	M Ž	15 8	-	-	-	-	-	-	-	1	1	-	1	2	2	3	3	2	0.2%	
C46	Kaposijev sarkom Kaposi's sarcoma	M Ž	0 0	-	-	-	-	-	-	-	-	-	-	-	-	-	-	-	-	0.0%	
C47	Periferni nervi i aut. ner. sis. Peripheral nerves & auton. nerv. sys.	M Ž	3 3	-	-	-	1	-	-	-	-	-	-	1	-	-	-	-	1	0.0%	
C48	Peritoneum i retroperitoneum Retroperitoneum & peritoneum	M Ž	12 22	-	-	-	-	-	-	1	-	-	-	-	3	1	4	1	2	0.2%	
C49	Vezivna i meka tkiva, drugi Other connective and soft tissue	M Ž	9 10	-	-	1	-	1	-	1	-	-	-	2	2	-	1	1	2	0.1%	
C50	Dojka Breast	M Ž	27 1081	-	-	-	-	1	5	8	15	42	86	116	131	120	137	163	257	18.1%	

Tabela 20.1 Broj umrlih slučajeva od raka, prema primarnoj lokalizaciji (MKB-10), uzrastu i polu, centralna Srbija, 2004. godina (nastavak)

Table 20.1 Number of cancer deaths by primary site (ICD-10), age and sex, Central Serbia, 2004 (continued)

MKB-10 (ICD-10) Šifra (Code) Ukupno (All)	Primarna lokalizacija Primary site	POL SEX	Ukupno (All)	U Z R A S T (A g e)																% 100.0%		
				0-4	5-9	10-14	15-19	20-24	25-29	30-34	35-39	40-44	45-49	50-54	55-59	60-64	65-69	70-74	75+			
		M (Male) Ž (Female)	7728 5980	3 3	5 2	3 7	5 7	15 12	23 25	30 33	56 60	118 153	341 320	683 477	733 504	906 626	1329 930	1600 1091	1878 1730			
C51	Vulva Vulva	Ž	55	-	-	-	-	-	-	-	-	-	-	1	-	1	3	5	11	9	25	0.9%
C52	Vagina Vagina	Ž	11	-	-	-	-	-	-	-	-	-	-	-	-	-	3	2	1	5	0.2%	
C53	Grič materice Cervix uteri	Ž	358	-	-	-	-	-	1	5	14	20	35	44	45	36	50	44	64	64	6.0%	
C54	Materica, telo Corpus uteri	Ž	89	-	-	-	-	-	-	-	-	-	-	4	6	4	16	14	18	27	1.5%	
C55	Materica, neoznačeni deo Uterus, unspecified part	Ž	141	-	-	-	-	-	-	-	3	4	7	6	15	13	22	25	46	46	2.4%	
C56	Jajnik Ovary	Ž	256	-	-	-	-	-	1	2	4	10	20	23	30	38	44	45	39	39	4.3%	
C57	Zenski gen.org., dr. neoz. lok. Other & unspec. parts of fem. gen.org.	Ž	14	-	-	-	-	-	-	-	-	-	-	1	2	-	1	2	3	5	0.2%	
C58	Placenta Placenta	Ž	0	-	-	-	-	-	-	-	-	-	-	-	-	-	-	-	-	-	0.0%	
C60	Penis Penis	M	14	-	-	-	-	-	-	-	-	-	1	3	1	-	-	2	3	4	0.2%	
C61	Prostata Prostate	M	564	-	-	-	-	-	-	-	-	-	1	7	15	34	86	137	284	284	7.3%	
C62	Testis Testis	M	23	-	-	-	1	1	3	2	2	4	3	-	1	1	-	-	5	5	0.3%	
C63	Muški gen.org., dr. neoz. org. Other & unspec. male genital organs	M	1	-	-	-	-	-	-	-	-	-	-	1	-	-	-	-	-	-	0.0%	
C64	Bubreg Kidney, except renal pelvis	M Ž	143 112	-	-	-	-	-	1	-	1	2	2	6	11	20	15	24	31	32	1.9%	
C65	Bubrežna karlica Renal pelvis	M Ž	4 3	-	-	-	-	-	-	-	-	-	-	-	1	-	-	-	1	2	0.1%	
C66	Ureter Ureter	M Ž	2 7	-	-	-	-	-	-	-	-	-	-	-	1	-	1	1	2	3	0.1%	
C67	Mokraćna bešika Bladder	M Ž	299 96	-	-	-	-	-	-	-	1	4	7	10	13	23	60	61	120	120	3.9%	
C68	Urinarni organi, dr. neoz. org. Other & unspecified urinary organs	M Ž	3 0	-	-	-	-	-	-	-	-	-	-	-	-	-	-	-	1	2	0.0%	
C69	Oko, pripoji oka Eye and adnexa	M Ž	2 6	-	-	-	-	-	-	-	-	-	-	-	1	-	2	1	-	2	0.1%	
C70	Moždance Meninges	M Ž	2 9	-	-	-	-	-	-	-	-	-	-	-	1	1	2	2	-	3	0.2%	
C71	Mozak Brain	M Ž	253 172	3	1	-	1	1	3	6	7	5	20	26	24	32	40	47	37	37	3.3%	
C72	Centralni ner. sis., dr. delovi Spinal cord, cran. nerv. & oth. parts of CNS	M Ž	10 6	-	1	1	1	1	1	2	2	4	15	19	23	30	27	18	23	23	2.9%	
C73	Štitasta žlezda Thyroid gland	M Ž	15 35	-	-	-	-	-	-	-	-	-	-	-	3	-	4	2	2	4	0.2%	
C74	Nadbubrežna žlezda Adrenal gland	M Ž	12 7	-	-	-	-	-	-	-	-	-	-	1	2	-	1	2	1	1	0.1%	
C75	Endokrine žlezde, druge Other endocrine glands & related structures	M Ž	4 3	-	-	-	-	-	-	-	-	-	-	-	1	-	2	-	1	-	0.1%	
C76	Ostale lokalizacije Other & ill defined sites	M Ž	95 193	-	-	1	-	-	-	1	1	2	4	6	5	8	17	29	36	85	1.2%	
C77-C80	Sekundarne lok., bez ozn. lok. Unspec. lym.nod.neop.&without of spec.of site	M Ž	490 340	-	-	-	1	1	2	3	3	8	18	51	45	64	84	100	110	110	6.3%	
C81	Hodgkinova bolest Hodgkin's disease	M Ž	35 23	-	-	-	-	3	4	2	2	3	1	2	5	4	4	4	5	5	0.5%	
C82	Ne-Hodgkinov lim., folikularni Follicular non-Hodgkin's lymphoma	M Ž	2 1	-	-	-	-	-	-	-	-	-	-	-	-	-	1	-	1	-	0.0%	
C83	Ne-Hodgkinov lim., difuzni Diffuse non-Hodgkin's lymphoma	M Ž	10 4	-	-	1	-	-	1	-	-	-	1	1	-	-	-	-	1	1	0.1%	
C84	Periferni i kožni lim. T-ćelija Peripheral & cutaneous T-cell lymphoma	M Ž	1 1	-	-	-	-	-	-	-	-	-	-	1	-	-	-	-	-	-	0.0%	
C85	Ne-Hodgkinovi limfomi, drugi Other & unspec. types of non-Hodgkin's lymphoma	M Ž	99 77	-	-	-	1	1	1	1	7	3	8	8	11	17	18	24	24	24	1.3%	
C88	Zloćudne imunoprolifer. bolesti Malignant immunoproliferative diseases	M Ž	0 0	-	-	-	-	-	-	-	-	-	-	-	-	-	-	-	-	-	0.0%	
C90	Mult. mijelom i zloć. tum. plaz. ćel. Mult.myeloma and mal.plasma cell neo.	M Ž	66 70	-	-	-	-	-	-	-	-	1	2	3	4	6	14	18	11	11	1.2%	
C91	Limfoidna leukemija Lymphoblastic, lymphoid leukaemia	M Ž	81 65	-	2	-	-	2	2	3	1	1	1	2	7	7	13	20	20	20	1.0%	
C92	Mijeloidna leukemija Myeloid leukaemia	M Ž	58 53	-	-	-	-	1	2	1	1	3	2	7	4	10	6	14	7	7	0.8%	
C93	Monocitna leukemija Monocytic leukaemia	M Ž	2 0	-	-	-	-	-	-	-	-	-	-	-	-	-	-	-	1	1	0.0%	
C94	Leukemije, druge Other leukaemias of specified cells	M Ž	1 1	-	-	-	-	-	-	-	-	-	-	-	-	-	-	1	-	-	0.0%	
C95	Leukemije, neoznačene Leukaemia, unspecified cell type	M Ž	25 21	-	-	-	-	1	-	-	-	2	3	1	2	1	7	1	7	5	0.3%	
C96	Dr. zloć. tum. hematop. sist. Other&unsp.mal.neo.of lym.,haem.& tissue	M Ž	0 1	-	-	-	-	-	-	2	1	3	1	1	-	-	-	-	-	-	0.0%	
C00-C96 (C44)	Sve lokalizacije, bez kože All sites but skin	M Ž	7664 5935	3	5	3	5	15	22	30	56	118	339	679	732	900	1322	1586	1849	1849	99.2%	

Tabela 21. Mortalitet od raka na 100.000 stanovnika prema primarnoj lokalizaciji (MKB-10), uzrastu i polu, centralna Srbija, 2004. godina

Table 21. Cancer mortality rates per 100.000 population by primary site (ICD-10), age and sex, Central Serbia, 2004

MKB-10 (ICD-10) Šifra (Code)	Primarna lokalizacija Primary site	POL SEX	Sirovi mort. CR	U Z R A S T (A g e)																	Stand. mort. ASR
				0-4	5-9	10-14	15-19	20-24	25-29	30-34	35-39	40-44	45-49	50-54	55-59	60-64	65-69	70-74	75+		
				M (Male)	Ž (Female)	291.9	2.1	3.5	1.9	2.8	8.0	12.1	16.9	32.9	65.4	169.4	311.1	461.3	664.1	912.3	
Ukupno (All)			214.1	2.2	1.5	4.7	4.2	6.6	13.4	18.5	34.4	82.0	154.8	211.0	295.0	408.3	540.2	656.3	853.6	105.3	
C00	Usna Lip	M Ž	0.5 0.3	-	-	-	-	-	0.5	-	-	-	0.5	-	0.6	-	-	3.1	3.8	0.2	
C01	Jezik, koren Base of tongue	M Ž	0.6 0.0	-	-	-	-	-	-	0.6	-	-	-	-	3.1	1.5	4.1	0.8	-	0.4	
C02	Jezik, drugi delovi Tongue, other & unspecified parts	M Ž	0.9 0.3	-	-	-	-	-	-	-	-	-	1.5	1.8	2.5	2.9	2.1	3.8	1.5	0.6	
C03	Desni Gum	M Ž	0.0 0.0	-	-	-	-	-	-	-	-	-	-	-	-	-	0.7	-	-	0.0	
C04	Pod usta Floor of mouth	M Ž	0.6 0.1	-	-	-	-	-	-	-	0.6	-	2.0	0.9	1.9	1.5	1.4	0.8	-	0.4	
C05	Nepce Palate	M Ž	0.2 0.1	-	-	-	-	-	-	-	-	-	-	0.5	0.6	1.5	-	0.8	0.8	0.1	
C06	Usta, drugi delovi Mouth, other & unspecified parts	M Ž	0.4 0.0	-	-	-	-	-	-	-	-	-	0.5	-	1.3	0.7	0.7	1.5	3.0	0.2	
C07	Parotidna žlezda Parotid gland	M Ž	0.7 0.2	-	-	-	0.5	-	-	-	-	-	0.5	1.3	2.9	2.7	2.3	3.0	0.4	0.4	
C08	Pljučna žlezda Other & unspec. major salivary gl.	M Ž	0.1 0.1	-	-	-	-	-	-	-	-	-	-	0.6	-	0.7	-	-	1.5	0.0	
C09	Krajnik Tonsil	M Ž	0.6 0.2	-	-	-	-	-	-	-	-	-	-	1.8	3.1	0.7	0.7	1.5	1.5	0.3	
C10	Orofarings Oropharynx	M Ž	0.5 0.0	-	-	-	-	-	-	-	-	-	1.5	2.3	0.6	0.7	0.7	-	0.8	0.3	
C11	Nasofarings Nasopharynx	M Ž	0.5 0.2	-	-	-	-	-	-	-	-	0.6	0.5	0.5	1.3	0.7	0.7	1.5	2.3	0.3	
C12	Piriformni sinus Pyiform sinus	M Ž	0.0 0.0	-	-	-	-	-	-	-	-	-	-	-	-	-	-	-	-	0.0	
C13	Hipofarings Hypopharynx	M Ž	1.7 0.4	-	-	-	-	-	-	-	-	1.1	2.0	3.2	3.1	10.3	4.1	2.3	3.0	1.1	
C14	Usne, usta, ždrelo, drugi delovi Other and ill def. sites in the lip, oral cav. & phar	M Ž	0.8 0.2	-	-	-	-	-	-	1.8	0.6	1.0	1.4	1.9	1.5	1.4	3.1	1.5	0.5	0.5	
C15	Jednjak Oesophagus	M Ž	4.6 1.1	-	-	-	0.5	-	-	0.6	1.1	2.5	6.4	7.6	16.1	15.1	19.9	15.9	2.7	2.7	
C16	Želudac Stomach	M Ž	21.4 12.6	-	0.7	-	-	0.5	-	4.1	4.4	7.0	21.4	27.7	49.8	68.0	92.5	118.5	11.4	11.4	
C17	Tanko crevo Small intestine	M Ž	0.4 0.4	-	-	-	-	-	-	-	-	-	0.9	1.9	-	2.1	-	1.5	0.2	0.2	
C18	Debelo crevo Colon	M Ž	16.7 13.0	-	0.7	-	-	0.5	0.5	1.1	2.4	2.2	6.5	9.6	19.5	35.2	48.7	79.5	107.2	8.7	
C19	Rektosigmoidni prelaz Rectosigmoid junction	M Ž	1.4 0.7	-	-	-	-	-	-	-	-	-	0.9	4.4	2.2	2.7	7.6	7.6	0.7	0.7	
C20	Rektum Rectum	M Ž	15.4 9.5	-	-	-	0.5	-	-	0.6	2.2	9.9	12.8	18.2	35.9	35.0	82.6	88.3	8.1	8.1	
C21	Anus i analni kanal Anus & anal canal	M Ž	0.1 0.3	-	-	-	-	0.5	-	-	-	0.6	0.6	1.6	6.3	4.9	10.5	15.7	25.0	41.4	4.2
C22	Jetra, žučni kanali Liver & intrahepatic bile ducts	M Ž	11.0 8.0	-	-	-	-	0.5	-	-	2.8	6.0	6.4	14.5	18.3	43.9	61.2	51.3	5.8	5.8	
C23	Žučna kesha Gallbladder	M Ž	1.8 3.6	-	-	-	-	0.5	-	0.6	0.5	3.4	3.5	5.3	11.1	27.3	28.9	41.4	3.4	3.4	
C24	Žučni kanali, drugi delovi Biliary tract, other & unspec. parts	M Ž	1.5 1.4	-	-	-	-	-	-	-	0.5	0.5	0.4	1.2	0.7	1.7	9.6	6.9	0.5	0.5	
C25	Pankreas Pancreas	M Ž	13.5 9.3	-	-	-	-	-	0.6	1.8	3.3	8.4	11.8	23.9	30.1	35.7	68.1	64.2	7.3	7.3	
C26	Org. za var., ned. odred. lok. Other & ill-defined digestive organs	M Ž	0.2 0.2	-	-	-	-	-	1.1	-	0.5	2.4	5.3	11.7	15.7	22.1	32.5	51.8	4.0	4.0	
C30	Nosna šupljina i srednje uvo Nasal cavity & middle ear	M Ž	0.1 0.1	-	-	-	-	-	-	-	-	-	0.6	-	-	0.7	-	-	-	0.1	
C31	Nosni sinusi Accessory sinuses	M Ž	0.3 0.1	-	-	-	-	0.5	-	-	-	-	-	0.5	-	1.5	-	2.3	0.8	0.1	
C32	Larings Larynx	M Ž	10.5 1.0	-	-	-	-	-	-	0.6	1.7	8.9	13.7	22.7	27.1	36.4	37.5	38.5	6.0	6.0	
C33	Traheja Trachea	M Ž	0.2 0.1	-	-	-	-	-	-	-	0.6	-	0.5	-	1.4	-	0.8	0.1	-	0.1	
C34	Bronh i pluća Bronchus & lung	M Ž	86.3 25.1	-	-	-	0.5	-	1.1	6.5	16.6	63.1	132.1	182.5	219.9	289.7	327.3	289.2	49.0	49.0	
C37	Timus Thymus	M Ž	0.1 0.0	-	-	-	-	-	-	-	-	-	-	-	0.7	-	-	-	0.8	0.0	
C38	Srce, mediastinum, pleura Heart, mediastinum & pleura	M Ž	1.3 0.9	-	-	-	-	-	0.6	-	-	1.0	2.3	2.5	1.5	5.5	5.4	3.8	0.7	0.7	
C39	Toraks, druge lokalizacije Other & ill-def. in the res. sys.	M Ž	0.1 0.0	-	-	-	-	-	-	-	-	-	-	0.6	-	-	-	0.8	0.0	0.0	
C40	Kosti i zglobovi, hrskavice udova Bone & articular cartilage of limbs	M Ž	0.2 0.0	-	-	-	0.6	-	-	-	-	-	-	-	-	0.7	0.7	1.5	0.8	0.1	
C41	Kosti i zglobovi, hrskav., dr. lok. Bone & articular cartilage of other	M Ž	1.1 0.4	-	-	0.6	1.1	0.5	-	-	-	-	1.8	1.9	2.2	3.4	3.8	4.5	0.7	0.7	
C43	Koža, maligni melanom Malignant melanoma of skin	M Ž	3.2 2.5	-	-	-	-	0.5	1.1	0.6	0.6	2.8	7.0	4.1	3.1	9.5	7.6	9.9	9.8	2.0	
C44	Koža, drugi mal. tumori Skin, other malignomas	M Ž	2.4 1.6	-	-	-	-	0.5	-	0.6	-	-	1.0	1.8	0.6	4.4	4.8	10.7	21.9	1.2	
C45	Mezoteliom Mesothelioma	M Ž	0.6 0.3	-	-	-	-	-	-	0.6	0.6	-	0.5	1.3	1.5	2.1	2.3	1.5	0.3	0.3	
C46	Kaposijev sarkom Kaposi's sarcoma	M Ž	0.0 0.0	-	-	-	-	-	-	-	-	-	-	1.3	0.6	0.7	-	-	-	0.0	
C47	Periferni nervi i aut. ner. sis. Peripheral nerves & auton. nerv. sys.	M Ž	0.1 0.1	-	-	-	0.6	-	-	0.6	-	-	-	-	-	0.7	-	0.8	0.1	0.1	
C48	Peritoneum i retroperitoneum Retroperitoneum & peritoneum	M Ž	0.5 0.8	-	-	-	-	-	-	-	0.6	-	-	-	1.9	0.7	2.7	0.8	1.5	0.3	
C49	Veživna i meka tkiva, drugi Other connective and soft tissue	M Ž	0.3 0.4	-	-	0.7	-	0.5	-	0.6	-	-	-	0.9	1.3	-	0.7	0.8	1.4	0.3	
C50	Dojka Breast	M Ž	1.0 38.7	-	-	-	-	0.5	2.7	4.5	8.6	22.5	41.6	51.3	76.7	78.3	79.6	98.1	126.8	20.5	

Tabela 21.1 Mortalitet od raka na 100.000 stanovnika prema primarnoj lokalizaciji (MKB-10), uzrastu i polu, centralna Srbija, 2004. godina (nastavak)

Table 21.1 Cancer mortality rates per 100.000 population by primary site (ICD-10), age and sex, Central Serbia, 2004 (continued)

MKB-10 (ICD-10) Šifra (Code) Ukupno (All)	Primarna lokalizacija Primary site	POL SEX	Sirovi mort. CR	U Z R A S T (A g e)																	Stand. mort. ASR
				0-4	5-9	10-14	15-19	20-24	25-29	30-34	35-39	40-44	45-49	50-54	55-59	60-64	65-69	70-74	75+		
				M (Male)	Ž (Female)																
			291.9	2.1	3.5	1.9	2.8	8.0	12.1	16.9	32.9	65.4	169.4	311.1	461.3	664.1	912.3	1223.6	1418.0	160.5	
			214.1	2.2	1.5	4.7	4.2	6.6	13.4	18.5	34.4	82.0	154.8	211.0	295.0	408.3	540.2	656.3	853.6	105.3	
C51	Vulva Vulva	Ž	2.0	-	-	-	-	-	-	-	-	0.5	-	0.4	1.8	3.3	6.4	5.4	12.3	0.8	
C52	Vagina Vagina	Ž	0.4	-	-	-	-	-	-	-	-	-	-	-	2.0	1.2	0.6	2.5	0.2		
C53	Grič materice Cervix uteri	Ž	12.8	-	-	-	-	-	0.5	2.8	8.0	10.7	16.9	19.5	26.3	23.5	29.0	26.5	31.6	7.3	
C54	Materica, telo Corpus uteri	Ž	3.2	-	-	-	-	-	-	-	-	-	1.9	2.7	2.3	10.4	8.1	10.8	13.3	1.5	
C55	Materica, neoznačeni deo Uterus, unspecified part	Ž	5.0	-	-	-	-	-	-	-	1.7	2.1	3.4	2.7	8.8	8.5	12.8	15.0	22.7	2.4	
C56	Jajnik Ovary	Ž	9.2	-	-	-	-	-	0.5	1.1	2.3	5.4	9.7	10.2	17.6	24.8	25.6	27.1	19.2	5.0	
C57	Ženski gen.org., dr. neoz. lok. Other & unspec.parts of fem. gen.org.	Ž	0.5	-	-	-	-	-	-	-	-	-	0.5	0.9	-	0.7	1.2	1.8	2.5	0.2	
C58	Placenta Placenta	Ž	0.0	-	-	-	-	-	-	-	-	-	-	-	-	-	-	-	-	0.0	
C60	Penis Penis	M	0.5	-	-	-	-	-	-	-	-	0.6	1.5	0.5	-	-	1.4	2.3	3.0	0.3	
C61	Prostata Prostate	M	21.3	-	-	-	-	-	-	-	-	-	0.5	3.2	9.4	24.9	59.0	104.8	214.4	9.7	
C62	Testis Testis	M	0.9	-	-	-	0.6	0.5	1.6	1.1	1.2	2.2	1.5	-	0.6	0.7	-	-	3.8	0.7	
C63	Muški gen.org., dr. neoz. org. Other & unspec. male genital organs	M	0.0	-	-	-	-	-	-	-	-	-	0.5	-	-	-	-	-	-	0.0	
C64	Bubreg Kidney, except renal pelvis	M	5.4	-	-	-	-	-	-	1.2	1.1	3.0	5.0	12.6	11.0	16.5	23.7	24.2	3.0		
		Ž	4.0	-	-	-	0.5	-	0.6	-	-	2.9	3.1	6.4	4.6	9.3	12.0	21.2	1.8		
C65	Bubrežna karlica Renal pelvis	M	0.2	-	-	-	-	-	-	-	-	-	-	0.6	-	-	0.8	1.5	0.1		
		Ž	0.1	-	-	-	-	-	-	-	-	-	-	0.6	-	-	1.2	-	0.0		
C66	Ureter Ureter	M	0.1	-	-	-	-	-	-	-	-	-	-	0.6	-	0.7	-	-	0.0		
		Ž	0.3	-	-	-	-	-	-	-	-	-	-	0.7	0.6	1.2	1.5	0.1	0.1		
C67	Mokraćna bešika Bladder	M	11.3	-	-	-	-	-	-	0.6	2.2	3.5	4.6	8.2	16.9	41.2	46.7	90.6	5.6		
		Ž	3.4	-	-	-	-	-	-	0.6	0.5	0.5	1.8	1.8	2.6	6.4	11.4	25.7	1.3		
C68	Urinarni organi, dr. neoz. org. Other & unspecified urinary organs	M	0.1	-	-	-	-	-	-	-	-	-	-	-	-	-	0.8	1.5	0.0		
		Ž	0.0	-	-	-	-	-	-	-	-	-	-	-	-	-	-	-	0.0		
C69	Oko, pripoji oka Eye and adnexa	M	0.1	-	-	-	-	-	-	-	-	-	-	-	-	-	-	1.5	-	0.0	
		Ž	0.2	-	-	-	-	-	-	-	-	-	0.4	-	1.3	0.6	-	1.0	0.1		
C70	Moždance Meninges	M	0.1	-	-	-	-	-	-	-	-	-	-	-	-	-	0.7	-	0.8	0.0	
		Ž	0.3	-	-	-	-	-	-	-	-	-	0.5	0.4	-	1.3	1.2	-	1.5	0.2	
C71	Mozak Brain	M	9.6	2.1	0.7	-	0.6	0.5	1.6	3.4	4.1	2.8	9.9	11.8	15.1	23.5	27.5	35.9	27.9	6.0	
		Ž	6.2	1.5	-	2.7	0.6	0.5	0.5	1.1	1.1	2.1	7.3	8.4	13.5	19.6	15.7	10.8	11.3	3.9	
C72	Centralni ner. sis., dr. delovi Spinal cord, cran. nerv. & oth. parts of CNS	M	0.4	-	0.7	0.6	-	-	-	-	0.6	0.6	-	0.5	1.3	1.5	-	0.8	-	0.3	
		Ž	0.2	-	-	-	-	-	-	-	-	-	-	0.4	0.6	-	-	0.6	1.5	0.1	
C73	Štitasta žlezda Thyroid gland	M	0.6	-	-	-	-	-	-	-	-	-	-	1.4	-	2.9	1.4	1.5	3.0	0.3	
		Ž	1.3	-	-	-	-	-	0.5	-	-	-	0.5	1.5	-	1.2	1.3	5.2	4.8	4.4	
C74	Nadbubrežna žlezda Adrenal gland	M	0.5	-	-	-	-	-	-	-	-	-	-	-	1.3	2.2	2.1	2.3	0.8	0.3	
		Ž	0.3	-	-	-	-	-	-	-	-	-	0.5	0.9	-	0.7	-	1.2	0.5	0.1	
C75	Endokrine žlezde, druge Other endocrine glands related struct.	M	0.2	-	-	-	-	-	-	-	-	-	0.5	-	-	1.4	-	0.8	0.1		
		Ž	0.1	-	-	-	-	-	-	-	-	-	-	0.6	-	0.6	-	0.6	-	0.1	
C76	Ostale lokalizacije Other & ill defined sites	M	3.6	-	-	0.6	-	-	-	0.6	0.6	1.0	1.8	3.1	2.2	17.2	19.1	21.1	1.8		
		Ž	6.9	-	-	-	-	-	0.5	-	1.1	2.1	2.9	2.2	4.7	11.1	16.8	21.7	41.9	2.9	
C77-C80	Sekundarne lok., bez ozn. lok. Unspec.lym.nod.neop.&without of spec.of site	M	18.5	-	-	-	0.6	0.5	1.1	1.7	1.8	4.4	8.9	23.2	28.3	46.9	57.7	76.5	83.1	10.3	
		Ž	12.2	-	-	-	-	0.5	-	-	1.1	5.4	8.7	10.6	15.8	15.0	37.2	40.3	51.3	5.7	
C81	Hodgkinova bolest Hodgkin's disease	M	1.3	-	-	-	-	-	1.6	2.3	1.2	1.1	1.5	0.5	1.3	3.7	2.7	3.1	3.8	0.9	
		Ž	0.8	-	-	-	0.6	-	2.1	0.6	-	1.6	-	0.9	-	0.7	2.9	2.4	1.0	0.6	
C82	Ne-Hodgkinov lim., folikularni Follicular non-Hodgkin's lymphoma	M	0.1	-	-	-	-	-	-	-	-	-	-	-	-	-	0.7	0.8	-	0.0	
		Ž	0.0	-	-	-	-	-	-	-	-	-	-	-	-	0.7	-	-	-	0.0	
C83	Ne-Hodgkinov lim., difuzni Diffuse non-Hodgkin's lymphoma	M	0.4	-	-	-	-	0.5	-	-	-	-	0.5	1.4	0.6	0.7	1.4	-	0.8	0.3	
		Ž	0.1	-	-	0.7	-	-	-	-	-	-	0.5	-	0.6	-	-	-	0.5	0.1	
C84	Periferni i kožni lim. T-ćelija Peripheral & cutaneous T-cell lymphoma	M	0.0	-	-	-	-	-	-	-	-	-	-	0.5	-	-	-	-	-	0.0	
		Ž	0.0	-	-	-	-	-	-	-	-	-	-	0.5	-	-	-	-	-	0.0	
C85	Ne-Hodgkinovi limfomi, drugi Other & unspec. types of non-Hodgkin's lymphoma	M	3.7	-	-	-	0.5	0.5	0.6	-	3.9	1.5	3.6	5.0	8.1	11.7	13.8	18.1	2.1		
		Ž	2.8	-	0.7	-	-	0.5	-	0.6	0.6	0.5	1.9	4.0	3.5	3.3	6.4	9.6	10.4	1.4	
C88	Zloćudne imunoprolifer. bolesti Malignant immunoproliferative diseases	M	0.0	-	-	-	-	-	-	-	-	-	-	-	-	-	-	-	-	0.0	
		Ž	0.0	-	-	-	-	-	-	-	-	-	-	-	-	-	-	-	-	0.0	
C90	Mult. mijelom i zloć. tum. plaz. ćel. Mult.myeloma and mal.plasma cell neo.	M	2.5	-	-	-	-	-	-	-	-	-	2.0	2.7	2.5	9.5	6.9	9.9	12.1	1.4	
		Ž	2.5	-	-	-	-	-	-	-	0.6	1.1	1.5	1.8	3.5	9.1	10.5	6.6	5.4	1.3	
C91	Limfoidna leukemija Lymphoblastic, lymphoid leukaemia	M	3.1	-	1.4	-	-	1.1	1.1	1.7	0.6	0.6	0.5	0.9	4.4	5.1	8.9	15.3	15.1	1.8	
		Ž	2.3	-	-	0.7	1.2	1.1	1.1	0.6	-	1.1	0.5	0.4	2.3	2.0	3.5	5.4	15.3	1.2	
C92	Mijeloidna leukemija Myeloid leukaemia	M	2.2	-	-	-	-	0.5	1.1	0.6	0.6	1.7	1.0	3.2	2.5	7.3	4.1	10.7	5.3	1.4	
		Ž	1.9	-	-	-	-	0.5	1.1	0.6	1.7	1.1	1.9	2.2	2.9	2.0	6.4	5.4	3.5	1.1	
C93	Monocitna leukemija Monocytic leukaemia	M	0.1	-	-	-	-	-	-	-	-	-	-	-	-	-	-	0.8	0.8	0.0	
		Ž	0.0	-	-	-	-	-	-	-	-	-	-	-	-	-	-	-	-	0.0	
C94	Leukemije, druge Other leukaemias of specified cells	M	0.0	-	-	-	-	-	-	-	-	-	-	-	-	-	-	0.8	-	0.0	
		Ž	0.0	-	-	-	-	-	-	-	-	-	-	-	-	-	0.6	-	-	0.0	
C95	Leukemije, neoznačene Leukaemia, unspecified cell type	M	0.9	-	-	-	-	0.5	-	-	-	1.1	1.5	0.5	1.3	0.7	4.8	0.8	5.3	0.6	
		Ž	0.8	0.7	-	-	-	-	-	1.1	0.6	1.6	0.5	0.4	-	-	1.2	3.0	2.5	0.5	
C96	Dr. zloć. tum. hematop. sist. Other&unsp.mal.neo.of lym.,haem.& tissue	M	0.0	-	-	-	-	-	-	-	-	-	-	-	-	-	-	-	-	0.0	
		Ž	0.0	-	-	-	-	-	-	-	-	-	-	-	0.6	-	-	-	-	0.0	
C00-C96 (C44)	Sve lokalizacije, bez kože All sites but skin	M	289.4	2.1	3.5	1.9	2.8	8.0	11.6	16.9	32.9	65.4	168.4	309.3	460.6	659.7	907.5	1212.9	1396.1	159.3	
		Ž	212.5	2.2	1.5	4.7	3.6	6.6	13.4	18.5	34.4	82.0	154.3	211.0	295.0	406.3	539.0	653.3	837.3	104.7	

Tabela 22. Ukupan broj novoobolelih, broj i procenat histološki i citološki verifikovanih slučajeva raka prema primarnoj lokalizaciji i polu, centralna Srbija, 2004. godina

Table 22. Total number of new cancer cases, number and percentage of histologically and cytologically confirmed cancer cases by primary site and sex, Central Serbia 2004

MKB-10 (ICD-10) Šifra (Code) Ukupno (All)	Primarna lokalizacija Primary site	POL SEX M (Male) Ž (Female)	Ukupan broj novoobolelih All new cases		Broj histo. / cito. verifikovanih Number of cases histo./cyto. confirmed		%
			12801	11954	11296	10584	
C00	Usna Lip	M Ž	115 33	90 30	78.3% 90.9%	88.2% 88.5%	
C01	Jezik, koren Base of tongue	M Ž	26 10	22 9	84.6% 90.0%		
C02	Jezik, drugi delovi Tongue, other & unspecified parts	M Ž	29 8	22 7	75.9% 87.5%		
C03	Desni Gum	M Ž	6 2	3 1	50.0% 50.0%		
C04	Pod usta Floor of mouth	M Ž	39 8	30 4	76.9% 50.0%		
C05	Nepce Palate	M Ž	16 7	14 6	87.5% 85.7%		
C06	Usta, drugi delovi Mouth, other & unspecified parts	M Ž	11 22	10 20	90.9% 90.9%		
C07	Parotidna žlezda Parotid gland	M Ž	22 17	21 11	95.5% 64.7%		
C08	Piljuvačna žlezda Other & unspec. major salivary gl.	M Ž	7 4	6 2	85.7% 50.0%		
C09	Krajnik Tonsil	M Ž	21 11	21 10	100.0% 90.9%		
C10	Orofarings Oropharynx	M Ž	17 7	12 2	70.6% 28.6%		
C11	Nasofarings Nasopharynx	M Ž	37 16	29 12	78.4% 75.0%		
C12	Piriformni sinus Pyriform sinus	M Ž	7 0	2 0	28.6% 0.0%		
C13	Hipofarings Hypopharynx	M Ž	70 12	69 11	98.6% 91.7%		
C14	Usne, usta, ždrelo, drugi delovi Other & ill def. sites in the lip oral cavity & pharynx	M Ž	18 5	12 2	66.7% 40.0%		
C15	Jednjak Oesophagus	M Ž	122 34	120 25	98.4% 73.5%		
C16	Želudac Stomach	M Ž	616 415	598 398	97.1% 95.9%		
C17	Tanko crevo Small intestine	M Ž	17 36	11 14	64.7% 38.9%		
C18	Debelo crevo Colon	M Ž	807 619	753 506	93.3% 81.7%		
C19	Rektosigmoidni prelaz Rectosigmoid junction	M Ž	124 73	110 70	88.7% 95.9%		
C20	Rektum Rectum	M Ž	659 444	630 385	95.6% 86.7%		
C21	Anus i analni kanal Anus & anal canal	M Ž	23 20	10 10	43.5% 50.0%		
C22	Jetra, žučni kanali Liver & intrahepatic bile ducts	M Ž	289 217	263 198	91.0% 91.2%		
C23	Žu- na kesa Gallbladder	M Ž	31 106	20 69	64.5% 65.1%		
C24	Žu- ni kanali, drugi delovi Biliary tract, other & unspec. parts	M Ž	29 29	22 23	75.9% 79.3%		
C25	Pankreas Pancreas	M Ž	342 251	261 189	76.3% 75.3%		
C26	Org. za var., neodred. lok. Other & ill-defined digestive organs	M Ž	15 23	10 20	66.7% 87.0%		
C30	Nosna šupljina i srednje uvo Nasal cavity & middle ear	M Ž	17 10	10 9	58.8% 90.0%		
C31	Nosni sinusi Accessory sinuses	M Ž	19 4	10 2	52.6% 50.0%		
C32	Larings Larynx	M Ž	516 63	509 51	98.6% 81.0%		
C33	Traheja Trachea	M Ž	5 4	3 2	60.0% 50.0%		
C34	Bronh i pluća Bronchus & lung	M Ž	2899 967	2639 788	91.0% 81.5%		
C37	Timus Thymus	M Ž	0 2	0 2	0.0% 100.0%		
C38	Srce, mediastinum, pleura Heart, mediastinum & pleura	M Ž	36 15	29 12	80.6% 80.0%		
C39	Toraks, druge lokalizacije Other & ill-def. in the res. sys. & intrath. org.	M Ž	4 6	1 2	25.0% 33.3%		
C40	Kosti i zglob. hrskavice udova Bone & articular cartilage of limbs	M Ž	39 27	32 23	82.1% 85.2%		
C41	Kosti i zglob. hrskav., dr. lok. Bone & artic. cart. of other & unspec. parts	M Ž	50 39	50 30	100.0% 76.9%		
C43	Koža, maligni melanom Malignant melanoma of skin	M Ž	215 177	182 164	84.7% 92.7%		
C44	Koža, drugi mal. tumori Skin, other malignomas	M Ž	1408 1365	1237 1032	87.9% 75.6%		
C45	Mezoteliom Mesothelioma	M Ž	6 1	5 1	83.3% 100.0%		
C46	Kaposijev sarkom Kaposi's sarcoma	M Ž	1 1	1 1	100.0% 100.0%		
C47	Periferni nervi i aut. ner. sis. Peripheral nerves & auton. nerv. sys.	M Ž	6 7	4 4	66.7% 57.1%		
C48	Peritoneum i retroperitoneum Retroperitoneum & peritoneum	M Ž	29 40	19 20	65.5% 50.0%		
C49	Vezivna i meka tkiva, drugi Other connective and soft tissue	M Ž	65 58	60 37	92.3% 63.8%		
C50	Dojka Breast	M Ž	68 2690	53 2603	77.9% 96.8%		

Tabela 22.1 Ukupan broj novoobolelih, broj i procenat histološki i citološki verifikovanih slučajeva raka prema primarnoj lokalizaciji i polu, centralna Srbija, 2004. godina (nastavak)

Table 22.1 Total number of new cancer cases, number and percentage of histologically and cytologically confirmed cancer cases by primary site and sex, Central Serbia 2004 (continued)

MKB-10 (ICD-10) Šifra (Code) Ukupno (All)	Primarna lokalizacija Primary site	POL SEX M (Male) Ž (Female)	Ukupan broj novoobolelih All new cases		Broj histo. / cito. verifikovanih Number of cases histo./ cyto. confirmed		%
				12801		11296	88.2%
				11954		10584	88.5%
C51	Vulva Vulva	Ž		119		86	72.3%
C52	Vagina Vagina	Ž		29		23	79.3%
C53	Grlić materice Cervix uteri	Ž		967		948	98.0%
C54	Materica, telo Corpus uteri	Ž		630		564	89.5%
C55	Materica, neozna-eni deo Uterus, unspecified part	Ž		48		26	54.2%
C56	Jajnik Ovary	Ž		482		457	94.8%
C57	Ženski gen. org., dr. neoz. lok. Other & unspec. parts of fem. gen. org.	Ž		23		20	87.0%
C58	Placenta Placenta	Ž		1		1	100.0%
C60	Penis Penis	M		32		32	100.0%
C61	Prostata Prostate	M		1073		982	91.5%
C62	Testis Testis	M		181		99	54.7%
C63	Muški gen. org., dr. neoz. org. Other & unspec. male genital organs	M		2		1	50.0%
C64	Bubreg Kidney, except renal pelvis	M Ž		276 189		218 137	79.0% 72.5%
C65	Bubrežna karlica Renal pelvis	M Ž		17 20		15 19	88.2% 95.0%
C66	Ureter Ureter	M Ž		21 19		20 11	95.2% 57.9%
C67	Mokraćna bešika Bladder	M Ž		831 249		692 215	83.3% 86.3%
C68	Urinarni organi, dr. neoz. org. Other & unspecified urinary organs	M Ž		2 3		2 1	100.0% 33.3%
C69	Oko, pripoji oka Eye and adnexa	M Ž		50 40		11 15	22.0% 37.5%
C70	Moždance Meninges	M Ž		36 56		11 29	30.6% 51.8%
C71	Mozak Brain	M Ž		404 293		312 253	77.2% 86.3%
C72	Centralni ner. sis., dr. delovi Spinal cord, cran. nerv. & oth. parts of CNS	M Ž		14 12		6 11	42.9% 91.7%
C73	Štitasta žlezda Thyroid gland	M Ž		41 133		31 99	75.6% 74.4%
C74	Nadbubrežna žlezda Adrenal gland	M Ž		16 14		9 10	56.3% 71.4%
C75	Endokrine žlezde, druge Oth. endoc. gl. & related structures	M Ž		7 6		4 5	57.1% 83.3%
C76	Ostale lokalizacije Other & ill defined sites	M Ž		30 54		11 12	36.7% 22.2%
C77-C80	Sekundarne lok., bez ozn. lok. Unspec. mal. neo. of lymph nod. & without of spec. of site	M Ž		245 151		210 130	85.7% 86.1%
C81	Hodgkinova bolest Hodgkin's disease	M Ž		89 93		82 85	92.1% 91.4%
C82	Ne-Hodgkinov lim., folikularni Follicular non-Hodgkin's lymphoma	M Ž		78 61		50 42	64.1% 68.9%
C83	Ne-Hodgkinov lim., difuzni Diffuse non-Hodgkin's lymphoma	M Ž		54 45		32 35	59.3% 77.8%
C84	Periferni i kožni lim. T-ćelija Peripheral & cutaneous T-cell lymphomas	M Ž		6 4		4 4	66.7% 100.0%
C85	Ne-Hodgkinovi limfomi, drugi Oth. & unspec. types of non-Hodgkin's lymphoma	M Ž		81 59		71 51	87.7% 86.4%
C88	Zloćudne imunoprolifer. bolesti Malignant immunoproliferative diseases	M Ž		0 1		0 1	0.0% 100.0%
C90	Mult. mijelom i zloć. tum. plaz. ćel. Multiple myeloma and malignant plasma cell neoplas.	M Ž		55 58		50 55	90.9% 94.8%
C91	Limfoidna leukemija Lymphoblastic, lymphoid leukaemia	M Ž		124 90		123 90	99.2% 100.0%
C92	Mijeloidna leukemija Myeloid leukaemia	M Ž		101 80		100 62	99.0% 77.5%
C93	Monocitna leukemija Monocytic leukaemia	M Ž		9 2		6 2	66.7% 100.0%
C94	Leukemije, druge Other leukaemias of specified cells	M Ž		2 1		2 1	100.0% 100.0%
C95	Leukemije, neozna-ene Leukaemia, unspecified cell type	M Ž		22 14		20 13	90.9% 92.9%
C96	Dr. zloć. tum. hematop. sist. Oth. & unspec. mal. neo. of lymph., haematopoietic & rela	M Ž		4 3		1 2	25.0% 66.7%
C00-C96	Sve lokalizacije, bez kože	M		11393		10059	88.3%
(C44)	All sites but skin	Ž		10589		9552	90.2%

Tabela 23. Broj novoobolelih i incidencija od raka na 100.000 stanovnika prema primarnoj lokalizaciji, uzrastu i polu, centralna Srbija, 2004. godina
 Table 23. Number of new cancer cases and cancer incidence rates per 100.000 population by primary site, age and sex, Central Serbia, 2004

MKB-10 (ICD-10) Šifra (Code) Ukupno (All)	Primarna lokalizacija Primary site	POL SEX M (Male) Ž (Female)	Ukupno (All) 12801 11954	Sirova incid. Crude rate 483.4 428.0	Standardizovana incidencija (Stand. incidence)		
					ASR(E) 399.0 332.0	ASR(W) 285.5 246.6	TRUNC 148.6 150.8
C00	Usna Lip	M Ž	115 33	4.3 1.2	3.5 0.8	2.5 0.5	1.2 0.2
C01	Jezik, koren Base of tongue	M Ž	26 10	1.0 0.4	0.8 0.3	0.6 0.3	0.4 0.2
C02	Jezik, drugi delovi Tongue, other & unspecified parts	M Ž	29 8	1.1 0.3	0.9 0.3	0.7 0.2	0.4 0.2
C03	Desni Gum	M Ž	6 2	0.2 0.1	0.2 0.0	0.1 0.0	0.1 0.0
C04	Pod usta Floor of mouth	M Ž	39 8	1.5 0.3	1.3 0.2	0.9 0.2	0.6 0.2
C05	Nepce Palate	M Ž	16 7	0.6 0.3	0.5 0.2	0.4 0.1	0.3 0.1
C06	Usta, drugi delovi Mouth, other & unspecified parts	M Ž	11 22	0.4 0.8	0.4 0.7	0.3 0.6	0.2 0.3
C07	Parotidna žlezda Parotid gland	M Ž	22 17	0.8 0.6	0.7 0.5	0.5 0.4	0.3 0.3
C08	Pljučna žlezda Other & unspec. major salivary gl.	M Ž	7 4	0.3 0.1	0.2 0.1	0.2 0.1	0.1 0.0
C09	Krajnik Tonsil	M Ž	21 11	0.8 0.4	0.7 0.3	0.5 0.2	0.4 0.2
C10	Orofarings Oropharynx	M Ž	17 7	0.6 0.3	0.5 0.2	0.4 0.2	0.2 0.1
C11	Nasofarings Nasopharynx	M Ž	37 16	1.4 0.6	1.3 0.5	1.0 0.4	0.9 0.2
C12	Piriformni sinus Pyriform sinus	M Ž	7 0	0.3 0.0	0.2 0.0	0.1 0.0	0.1 0.0
C13	Hipofarings Hypopharynx	M Ž	70 12	2.6 0.4	2.3 0.4	1.6 0.3	1.2 0.2
C14	Usne, usta, zdrelo, drugi delovi Other & ill def. sites in the lip oral cavity & pharynx	M Ž	18 5	0.7 0.2	0.6 0.1	0.5 0.1	0.4 0.1
C15	Jednjak Oesophagus	M Ž	122 34	4.6 1.2	3.8 1.0	2.8 0.7	1.7 0.5
C16	Želudac Stomach	M Ž	616 415	23.3 14.9	18.6 10.4	12.9 7.2	6.2 3.7
C17	Tanko crevo Small intestine	M Ž	17 36	0.6 1.3	0.6 0.9	0.4 0.6	0.3 0.3
C18	Debelo crevo Colon	M Ž	807 619	30.5 22.2	24.5 15.9	16.8 11.2	8.3 5.9
C19	Rektosigmoidni prelaz Rectosigmoid junction	M Ž	124 73	4.7 2.6	3.8 1.8	2.6 1.3	1.2 0.6
C20	Rektum Rectum	M Ž	659 444	24.9 15.9	20.0 11.4	13.7 8.1	6.8 4.4
C21	Anus i analni kanal Anus & anal canal	M Ž	23 20	0.9 0.7	0.7 0.6	0.5 0.4	0.3 0.3
C22	Jetra, žučni kanali Liver & intrahepatic bile ducts	M Ž	289 217	10.9 7.8	8.7 5.2	6.0 3.4	2.9 1.5
C23	Žu- na kesha Gallbladder	M Ž	31 106	1.2 3.8	1.0 2.6	0.7 1.8	0.5 0.8
C24	Žu- ni kanali, drugi delovi Biliary tract, other & unspec. parts	M Ž	29 29	1.1 1.0	0.9 0.7	0.7 0.5	0.4 0.2
C25	Pankreas Pancreas	M Ž	342 251	12.9 9.0	10.6 6.3	7.3 4.3	4.1 2.3
C26	Org. za var., neodređ. lok. Other & ill-defined digestive organs	M Ž	15 23	0.6 0.8	0.4 0.5	0.3 0.4	0.0 0.2
C30	Nosna šupljina i srednje uvo Nasal cavity & middle ear	M Ž	17 10	0.6 0.4	0.5 0.2	0.4 0.2	0.2 0.1
C31	Nosni sinusi Accessory sinuses	M Ž	19 4	0.7 0.1	0.6 0.1	0.4 0.1	0.3 0.1
C32	Larings Larynx	M Ž	516 63	19.5 2.3	16.3 1.8	11.7 1.4	7.8 1.1
C33	Traheja Trachea	M Ž	5 4	0.2 0.1	0.2 0.1	0.1 0.1	0.1 0.1
C34	Bronh i pluća Bronchus & lung	M Ž	2899 967	109.5 34.6	90.5 25.7	63.8 18.3	39.2 11.5
C37	Timus Thymus	M Ž	0 2	0.0 0.1	0.0 0.1	0.0 0.1	0.0 0.1
C38	Srce, mediastinum, pleura Heart, mediastinum & pleura	M Ž	36 15	1.4 0.5	1.1 0.4	0.8 0.3	0.4 0.1
C39	Toraks, druge lokalizacije Other & ill-def. in the res. sys. & intrath. org.	M Ž	4 6	0.2 0.2	0.1 0.2	0.1 0.1	0.1 0.1
C40	Kosti i zglob. hrskavice udova Bone & articular cartilage of limbs	M Ž	39 27	1.5 1.0	1.4 1.0	1.3 1.0	0.3 0.2
C41	Kosti i zglob. hrskav., dr. lok. Bone & artic. cart. of other & unspec. parts	M Ž	50 39	1.9 1.4	1.7 1.2	1.5 1.0	0.6 0.4
C43	Koža, maligni melanom Malignant melanoma of skin	M Ž	215 177	8.1 6.3	7.0 5.3	5.2 4.0	3.3 2.7
C44	Koža, drugi mal. tumori Skin, other malignomas	M Ž	1408 1365	53.2 48.9	43.0 34.6	29.7 24.2	13.9 12.3
C45	Mezoteliom Mesothelioma	M Ž	6 1	0.2 0.0	0.2 0.0	0.2 0.0	0.1 0.0
C46	Kaposijev sarkom Kaposi's sarcoma	M Ž	1 1	0.0 0.0	0.0 0.0	0.0 0.0	0.0 0.0
C47	Periferni nervi i aut. ner. sis. Peripheral nerves & auton. nerv. sys.	M Ž	6 7	0.2 0.3	0.2 0.2	0.2 0.2	0.1 0.1
C48	Peritoneum i retroperitoneum Retroperitoneum & peritoneum	M Ž	29 40	1.1 1.4	1.0 0.9	0.7 0.6	0.4 0.3
C49	Vezivna i meka tkiva, drugi Other connective and soft tissue	M Ž	65 58	2.5 2.1	2.2 1.8	1.7 1.7	0.9 0.5
C50	Dojka Breast	M Ž	68 2690	2.6 96.3	2.2 77.9	1.6 57.9	1.0 42.3

Tabela 23.1 Broj novoobolelih i incidencija od raka na 100.000 stanovnika prema primarnoj lokalizaciji, uzrastu i polu, centralna Srbija, 2004. godina (nastavak)

Table 23.1 Number of new cancer cases and cancer incidence rates per 100.000 population by primary site, age and sex, Central Serbia, 2004 (continued)

MKB-10 (ICD-10) Šifra (Code) Ukupno (All)	Primarna lokalizacija Primary site	POL	Ukupno (All) 12801 11954	Sirova incid. Crude rate 483.4 428.0	Standardizovana incidencija (Stand. incidence)		
		SEX M (Male) Ž (Female)			ASR(E)	ASR(W)	TRUNC
C51	Vulva <i>Vulva</i>	Ž	119	4.3	2.9	2.0	0.9
C52	Vagina <i>Vagina</i>	Ž	29	1.0	0.8	0.6	0.5
C53	Grič materice <i>Cervix uteri</i>	Ž	967	34.6	30.9	24.4	18.5
C54	Materica, telo <i>Corpus uteri</i>	Ž	630	22.6	18.0	13.2	9.5
C55	Materica, neozna-eni deo <i>Uterus, unspecified part</i>	Ž	48	1.7	1.3	0.9	0.6
C56	Jajnik <i>Ovary</i>	Ž	482	17.3	14.1	11.0	6.9
C57	Ženski gen. org., dr. neoz. lok. <i>Other & unspec. parts of fem. gen. org.</i>	Ž	23	0.8	0.6	0.5	0.3
C58	Placenta <i>Placenta</i>	Ž	1	0.0	0.0	0.0	0.0
C60	Penis <i>Penis</i>	M	32	1.2	1.0	0.7	0.3
C61	Prostata <i>Prostate</i>	M	1073	40.5	30.9	19.9	5.4
C62	Testis <i>Testis</i>	M	181	6.8	6.8	6.3	2.5
C63	Muški gen. org., dr. neoz. org. <i>Other & unspec. male genital organs</i>	M	2	0.1	0.1	0.0	0.0
C64	Bubreg <i>Kidney, except renal pelvis</i>	M	276	10.4	8.9	6.5	4.1
C65	Bubrežna karlica <i>Renal pelvis</i>	Ž	189	6.8	5.1	3.7	2.1
C66	Ureter <i>Ureter</i>	M	17	0.6	0.5	0.4	0.2
C67	Mokraćna bešika <i>Bladder</i>	Ž	20	0.7	0.5	0.3	0.1
C68	Urinarni organi, dr. neoz. org. <i>Other & unspecified urinary organs</i>	M	21	0.8	0.7	0.5	0.3
C69	Oko, pripoji oka <i>Eye and adnexa</i>	Ž	19	0.7	0.4	0.3	0.1
C70	Moždanice <i>Meninges</i>	M	831	31.4	25.4	17.2	8.3
C71	Mozak <i>Brain</i>	Ž	249	8.9	6.2	4.2	2.1
C72	Centralni ner. sis., dr. delovi <i>Spinal cord, cran. nerv. & oth. parts of CNS</i>	M	2	0.1	0.1	0.1	0.1
C73	Štitasta žlezda <i>Thyroid gland</i>	Ž	3	0.1	0.1	0.1	0.1
C74	Nadbubrežna žlezda <i>Adrenal gland</i>	M	50	1.9	1.7	1.4	0.5
C75	Endokrine žlezde, druge <i>Oth. endoc. gl. & related structures</i>	Ž	40	1.4	1.3	1.3	0.3
C76	Ostale lokalizacije <i>Other & ill defined sites</i>	M	36	1.4	1.2	0.9	0.7
C77-C80	Sekundarne lok., bez ozn. lok. <i>Unspec. mal. neo. of lymph nod. without of spec. of site</i>	Ž	56	2.0	1.7	1.3	1.1
C81	Hodgkinova bolest <i>Hodgkin's disease</i>	M	404	15.3	13.9	11.6	6.2
C82	Ne-Hodgkinov lim., folikularni <i>Follicular non-Hodgkin's lymphoma</i>	Ž	293	10.5	9.0	7.5	3.8
C83	Ne-Hodgkinov lim., difuzni <i>Diffuse non-Hodgkin's lymphoma</i>	M	14	0.5	0.5	0.5	0.2
C84	Periferni i kožni lim. T-ćelija <i>Peripheral & cutaneous T-cell lymphomas</i>	Ž	12	0.4	0.4	0.3	0.1
C85	Ne-Hodgkinovi limfomi, drugi <i>Oth. & unspec. types of non-Hodgkin's lymphoma</i>	M	41	1.5	1.4	1.1	0.7
C88	Zloćudne imunoprolifer. bolesti <i>Malignant immunoproliferative diseases</i>	Ž	133	4.8	4.2	3.4	2.1
C90	Mult. mijelom i zloć. tum. plaz. ćel. <i>Multiple myeloma and malignant plasma cell neoplasms</i>	M	16	0.6	0.6	0.5	0.2
C91	Limfoidna leukemija <i>Lymphoblastic, lymphoid leukaemia</i>	Ž	14	0.5	0.4	0.3	0.2
C92	Mijeloidna leukemija <i>Myeloid leukaemia</i>	M	7	0.3	0.2	0.2	0.1
C93	Monocitna leukemija <i>Monocytic leukaemia</i>	Ž	6	0.2	0.2	0.2	0.1
C94	Leukemije, druge <i>Other leukaemias of specified cells</i>	M	30	1.1	0.9	0.6	0.3
C95	Leukemije, neozna-ene <i>Leukaemia, unspecified cell type</i>	Ž	54	1.9	1.2	0.8	0.3
C96	Dr. zloć. tum. hematop. sist. <i>Oth. & unspec. mal. neo. of lymph., haemato. & tissue</i>	M	245	9.3	7.8	5.7	3.2
C00-C96	Sve lokalizacije, bez kože	Ž	151	5.4	4.1	3.1	1.6
(C44)	All sites but skin	M	89	3.4	3.2	2.8	1.2
		Ž	93	3.3	3.0	2.8	0.9
		M	78	2.9	2.5	2.0	0.9
		Ž	61	2.2	1.8	1.3	0.7
		M	54	2.0	1.8	1.5	0.7
		Ž	45	1.6	1.3	1.2	0.5
		M	6	0.2	0.2	0.1	0.1
		Ž	4	0.1	0.1	0.1	0.1
		M	81	3.1	2.6	2.0	1.2
		Ž	59	2.1	1.6	1.2	0.5
		M	0	0.0	0.0	0.0	0.0
		Ž	1	0.0	0.0	0.0	0.0
		M	55	2.1	1.7	1.2	0.7
		Ž	58	2.1	1.5	1.1	0.7
		M	124	4.7	4.1	3.6	1.0
		Ž	90	3.2	2.8	2.8	0.6
		M	101	3.8	3.3	2.5	1.2
		Ž	80	2.9	2.3	1.8	0.9
		M	9	0.3	0.3	0.3	0.1
		Ž	2	0.1	0.1	0.0	0.0
		M	2	0.1	0.1	0.1	0.1
		Ž	1	0.0	0.0	0.0	0.0
		M	22	0.8	0.7	0.6	0.2
		Ž	14	0.5	0.4	0.3	0.1
		M	4	0.2	0.2	0.2	0.1
		Ž	3	0.1	0.1	0.2	0.1
		M	11393	430.3	356.0	255.7	134.7
		Ž	10589	379.1	297.4	222.5	138.5

Tabela 24. Broj umrlih i mortalitet od raka na 100.000 stanovnika prema primarnoj lokalizaciji, uzrastu i polu, centralna Srbija, 2004. godina

Table 24. Number of death cancer cases and cancer mortality rates per 100.000 population by primary site, age and sex, Central Serbia, 2004

MKB-10 (ICD-10) Šifra (Code) Ukupno (All)	Primarna lokalizacija Primary site	POL SEX		Ukupno (All) 7728 5980	Sirovi mort. Crude rate 291.9 214.1	Standardizovani mortalitet (Stand. mortality)		
		M (Male) Ž (Female)				ASR(E) 234.7 183.1	ASR(W) 160.5 105.3	TRUNC 76.6 58.6
C00	Usna <i>Lip</i>	M Ž	12 9	0.5 0.3	0.3 0.3	0.2 0.1	0.0 0.0	0.0 0.0
C01	Jezik, koren <i>Base of tongue</i>	M Ž	15 0	0.6 0.0	0.5 0.0	0.4 0.0	0.2 0.0	0.0 0.0
C02	Jezik, drugi delovi <i>Tongue, other & unspecified parts</i>	M Ž	25 7	0.9 0.3	0.8 0.2	0.6 0.1	0.4 0.1	0.4 0.1
C03	Desni <i>Gum</i>	M Ž	1 1	0.0 0.0	0.0 0.0	0.0 0.0	0.0 0.0	0.0 0.0
C04	Pod usta <i>Floor of mouth</i>	M Ž	15 2	0.6 0.1	0.5 0.1	0.4 0.0	0.3 0.0	0.3 0.0
C05	Nepce <i>Palate</i>	M Ž	6 2	0.2 0.1	0.2 0.1	0.1 0.0	0.1 0.0	0.1 0.0
C06	Usta, drugi delovi <i>Mouth, other & unspecified parts</i>	M Ž	11 0	0.4 0.0	0.3 0.0	0.2 0.0	0.1 0.0	0.1 0.0
C07	Parotidna žlezda <i>Parotid gland</i>	M Ž	19 6	0.7 0.2	0.6 0.2	0.4 0.1	0.2 0.1	0.2 0.1
C08	Pljuvačna žlezda <i>Other & unspec. major salivary gl.</i>	M Ž	2 3	0.1 0.1	0.1 0.1	0.0 0.0	0.0 0.0	0.0 0.0
C09	Krajnik <i>Tonsil</i>	M Ž	15 6	0.6 0.2	0.5 0.2	0.3 0.1	0.2 0.1	0.2 0.1
C10	Orofarings <i>Oropharynx</i>	M Ž	12 1	0.5 0.0	0.4 0.0	0.3 0.0	0.3 0.0	0.3 0.0
C11	Nasofarings <i>Nasopharynx</i>	M Ž	12 5	0.5 0.2	0.4 0.1	0.3 0.1	0.2 0.0	0.2 0.0
C12	Piriformni sinus <i>Pyriform sinus</i>	M Ž	0 0	0.0 0.0	0.0 0.0	0.0 0.0	0.0 0.0	0.0 0.0
C13	Hipofarings <i>Hypopharynx</i>	M Ž	45 12	1.7 0.4	1.5 0.3	1.1 0.2	0.9 0.1	0.9 0.1
C14	Usne, usta, ždrelo, drugi delovi <i>Other & ill def. sites in the lip oral cavity & pharynx</i>	M Ž	22 6	0.8 0.2	0.7 0.2	0.5 0.1	0.4 0.1	0.4 0.1
C15	Jednjak <i>Oesophagus</i>	M Ž	126 30	4.6 1.1	3.9 0.9	2.7 0.5	1.5 0.3	1.5 0.3
C16	Želudac <i>Stomach</i>	M Ž	566 353	21.4 12.6	17.0 10.6	11.4 5.8	5.1 2.8	5.1 2.8
C17	Tanko crevo <i>Small intestine</i>	M Ž	10 12	0.4 0.4	0.3 0.3	0.2 0.2	0.1 0.0	0.1 0.0
C18	Debelo crevo <i>Colon</i>	M Ž	443 364	16.7 13.0	13.2 10.7	8.7 5.7	3.3 2.3	3.3 2.3
C19	Rektosigmoidni prelaz <i>Rectosigmoid junction</i>	M Ž	36 19	1.4 0.7	1.1 0.6	0.7 0.3	0.3 0.2	0.3 0.2
C20	Rektum <i>Rectum</i>	M Ž	408 264	15.4 9.5	12.1 7.8	8.1 4.2	3.6 1.9	3.6 1.9
C21	Anus i analni kanal <i>Anus & anal canal</i>	M Ž	2 7	0.1 0.3	0.1 0.2	0.1 0.1	0.1 0.1	0.1 0.1
C22	Jetra, žučni kanali <i>Liver & intrahepatic bile ducts</i>	M Ž	292 223	11.0 8.0	8.5 6.5	5.8 3.4	2.2 1.2	2.2 1.2
C23	Žučna kesha <i>Gallbladder</i>	M Ž	47 100	1.8 3.6	1.4 3.0	0.9 1.6	0.4 0.8	0.4 0.8
C24	Žučni kanali, drugi delovi <i>Biliary tract, other & unspec. parts</i>	M Ž	40 39	1.5 1.4	1.2 1.1	0.8 0.5	0.3 0.2	0.3 0.2
C25	Pankreas <i>Pancreas</i>	M Ž	358 261	13.5 9.3	10.8 7.8	7.3 4.0	3.6 1.7	3.6 1.7
C26	Org. za var., neodred. lok. <i>Other & ill-defined digestive organs</i>	M Ž	6 5	0.2 0.2	0.2 0.1	0.1 0.1	0.0 0.0	0.0 0.0
C30	Nosna šupljina i srednje uvo <i>Nasal cavity & middle ear</i>	M Ž	2 3	0.1 0.1	0.1 0.1	0.1 0.1	0.1 0.1	0.1 0.1
C31	Nosni sinusi <i>Accessory sinuses</i>	M Ž	7 2	0.3 0.1	0.2 0.1	0.1 0.1	0.1 0.0	0.1 0.0
C32	Larings <i>Larynx</i>	M Ž	278 28	10.5 1.0	8.6 0.9	6.0 0.5	3.3 0.3	3.3 0.3
C33	Traheja <i>Trachea</i>	M Ž	5 4	0.2 0.1	0.2 0.1	0.1 0.1	0.1 0.1	0.1 0.1
C34	Bronh i pluća <i>Bronchus & lung</i>	M Ž	2284 701	86.3 25.1	70.3 21.4	49.0 12.6	27.9 7.9	27.9 7.9
C37	Timus <i>Thymus</i>	M Ž	2 0	0.1 0.0	0.1 0.0	0.0 0.0	0.0 0.0	0.0 0.0
C38	Srce, mediastinum, pleura <i>Heart, mediastinum & pleura</i>	M Ž	34 24	1.3 0.9	1.0 0.7	0.7 0.4	0.3 0.2	0.3 0.2
C39	Toraks, druge lokalizacije <i>Other & ill-def. in the res. sys. & intrath. org.</i>	M Ž	2 1	0.1 0.0	0.1 0.0	0.0 0.0	0.0 0.0	0.0 0.0
C40	Kosti i zglob. hrskavice udova <i>Bone & articular cartilage of limbs</i>	M Ž	6 1	0.2 0.0	0.2 0.0	0.1 0.1	0.0 0.0	0.0 0.0
C41	Kosti i zglob. hrskav., dr. lok. <i>Bone & artic. cart. of other & unspec. parts</i>	M Ž	30 12	1.1 0.4	0.9 0.4	0.7 0.2	0.3 0.0	0.3 0.0
C43	Koža, maligni melanom <i>Malignant melanoma of skin</i>	M Ž	86 70	3.2 2.5	2.7 2.2	2.0 1.4	1.3 0.8	1.3 0.8
C44	Koža, drugi mal. tumori <i>Skin, other malignomas</i>	M Ž	64 45	2.4 1.6	1.9 1.4	1.2 0.6	0.4 0.1	0.4 0.1
C45	Mezoteliom <i>Mesothelioma</i>	M Ž	15 8	0.6 0.3	0.5 0.3	0.3 0.1	0.2 0.1	0.2 0.1
C46	Kaposijev sarkom <i>Kaposi's sarcoma</i>	M Ž	0 0	0.0 0.0	0.0 0.0	0.0 0.0	0.0 0.0	0.0 0.0
C47	Periferni nervi i aut. ner. sis. <i>Peripheral nerves & auton. nerv. sys.</i>	M Ž	3 3	0.1 0.1	0.1 0.1	0.1 0.1	0.1 0.0	0.1 0.0
C48	Peritoneum i retroperitoneum <i>Retroperitoneum & peritoneum</i>	M Ž	12 22	0.5 0.8	0.4 0.6	0.3 0.3	0.1 0.1	0.1 0.1
C49	Vezivna i meka tkiva, drugi <i>Other connective and soft tissue</i>	M Ž	9 10	0.3 0.4	0.3 0.3	0.2 0.3	0.1 0.1	0.1 0.1
C50	Dojka <i>Breast</i>	M Ž	27 1081	1.0 38.7	0.8 34.1	0.5 20.5	0.2 13.9	0.2 13.9

Tabela 24.1 Broj umrlih i mortalitet od raka na 100.000 stanovnika prema primarnoj lokalizaciji, uzrastu i polu, centralna Srbija, 2004. godina (nastavak)

Table 24.1 Number of death cancer cases and cancer mortality rates per 100.000 population by primary site, age and sex, Central Serbia, 2004 (continued)

MKB-10 (ICD-10) Šifra (Code) Ukupno (All)	Primarna lokalizacija Primary site	POL SEX	Ukupno (All)	Sirovi mort. Crude rate	Standardizovani mortalitet (Stand. mortality)		
					M (Male)	Ž (Female)	ASR(E)
C51	Vulva <i>Vulva</i>	Ž	55	2.0	1.6	0.8	0.3
C52	Vagina <i>Vagina</i>	Ž	11	0.4	0.3	0.2	0.1
C53	Grič materice <i>Cervix uteri</i>	Ž	358	12.8	11.5	7.3	5.4
C54	Materica, telo <i>Corpus uteri</i>	Ž	89	3.2	2.7	1.5	0.8
C55	Materica, neoznačeni deo <i>Uterus, unspecified part</i>	Ž	141	5.0	4.3	2.4	1.3
C56	Jajnik <i>Ovary</i>	Ž	256	9.2	8.0	5.0	3.5
C57	Ženski gen. org., dr. neoz. lok. <i>Other & unspec. parts of fem. gen. org.</i>	Ž	14	0.5	0.4	0.2	0.1
C58	Placenta <i>Placenta</i>	Ž	0	0.0	0.0	0.0	0.0
C60	Penis <i>Penis</i>	M	14	0.5	0.4	0.3	0.1
C61	Prostata <i>Prostate</i>	M	564	21.3	16.2	9.7	1.6
C62	Testis <i>Testis</i>	M	23	0.9	0.8	0.7	0.3
C63	Muški gen. org., dr. neoz. org. <i>Other & unspec. male genital organs</i>	M	1	0.0	0.0	0.0	0.0
C64	Bubreg <i>Kidney, except renal pelvis</i>	M	143	5.4	4.4	3.0	1.5
C65	Bubrežna karlica <i>Renal pelvis</i>	Ž	112	4.0	3.4	1.8	0.8
C66	Ureter <i>Ureter</i>	M	4	0.2	0.1	0.1	0.0
C67	Mokraćna bešika <i>Bladder</i>	Ž	3	0.1	0.1	0.0	0.0
C68	Urinarni organi, dr. neoz. org. <i>Other & unspecified urinary organs</i>	M	2	0.1	0.0	0.0	0.0
C69	Oklo, pripojni oka <i>Eye and adnexa</i>	Ž	6	0.2	0.2	0.1	0.1
C70	Moždanice <i>Meninges</i>	M	2	0.1	0.1	0.0	0.0
C71	Mozak <i>Brain</i>	Ž	9	0.3	0.3	0.2	0.1
C72	Centralni ner. sis., dr. delovi <i>Spinal cord, cran. nerv. & oth. parts of CNS</i>	M	253	9.6	8.0	6.0	3.1
C73	Štitasta žlezda <i>Thyroid gland</i>	Ž	172	6.2	5.7	3.9	2.5
C74	Nadbubrežna žlezda <i>Adrenal gland</i>	M	10	0.4	0.4	0.3	0.2
C75	Endokrine žlezde, druge <i>Oth. endoc. gl. & related structures</i>	Ž	6	0.2	0.2	0.1	0.0
C76	Ostale lokalizacije <i>Other & ill defined sites</i>	M	15	0.6	0.5	0.3	0.2
C77-C80	Sekundarne lok., bez ozn. lok. <i>Unspec. mal. neo. of lymph nod. & without of spec. of si</i>	Ž	35	1.3	1.2	0.9	0.4
C81	Hodgkinova bolest <i>Hodgkin's disease</i>	M	12	0.5	0.4	0.3	0.1
C82	Ne-Hodgkinov lim., folikularni <i>Follicular non-Hodgkin's lymphoma</i>	Ž	7	0.3	0.2	0.1	0.1
C83	Ne-Hodgkinov lim., difuzni <i>Diffuse non-Hodgkin's lymphoma</i>	M	4	0.2	0.1	0.1	0.0
C84	Periferni i kožni lim. T-ćelija <i>Peripheral & cutaneous T-cell lymphomas</i>	Ž	10	0.4	0.3	0.3	0.2
C85	Ne-Hodgkinovi limfomi, drugi <i>Oth. & unspec. types of non-Hodgkin's lymphoma</i>	M	4	0.1	0.1	0.1	0.1
C88	Zloćudne imunoprolifer. bolesti <i>Malignant immunoproliferative diseases</i>	M	1	0.0	0.0	0.0	0.0
C90	Mult. mijelom i zloć. tum. plaz. ćel. <i>Multiple myeloma and malignant plasma cell neoplasms</i>	Ž	99	3.7	3.1	2.1	1.0
C91	Limfoidna leukemija <i>Lymphoblastic, lymphoid leukaemia</i>	M	77	2.8	2.3	1.4	0.7
C92	Mijeloidna leukemija <i>Myeloid leukaemia</i>	Ž	0	0.0	0.0	0.0	0.0
C93	Monocitna leukemija <i>Monocytic leukaemia</i>	M	66	2.5	2.0	1.4	0.7
C94	Leukemije, druge <i>Other leukaemias of specified cells</i>	Ž	70	2.5	2.2	1.3	0.8
C95	Leukemije, neoznačene <i>Leukaemia, unspecified cell type</i>	M	81	3.1	2.5	1.8	0.5
C96	Dr. zloć. tum. hematop. sist. <i>Oth. & unspec. mal. neo. of lymph., haematopoietic & re</i>	Ž	65	2.3	2.0	1.2	0.3
C00-C96	Sve lokalizacije, bez kože	M	58	2.2	1.8	1.4	0.7
(C44)	All sites but skin	Ž	53	1.9	1.7	1.1	0.6
		M	2	0.1	0.1	0.0	0.0
		Ž	0	0.0	0.0	0.0	0.0
		M	1	0.0	0.0	0.0	0.0
		Ž	1	0.0	0.0	0.0	0.0
		M	25	0.9	0.8	0.6	0.3
		Ž	21	0.8	0.7	0.5	0.2
		M	0	0.0	0.0	0.0	0.0
		Ž	1	0.0	0.0	0.0	0.0
		M	7664	289.4	232.8	159.3	76.3
		Ž	5935	212.5	181.7	104.7	58.5